# BUCS LEADING DODGERS

4 PAGES OF THE BEST COMICS IN COLOR

The BUNGLES | BARNEY GOOGLE | JIGGS | TILLIE AND | POLLY AND | THE NEBBS | PATTY AND | DUMB DORA | ELLA CINDERS AND OTHERS

TODAY and EVERY DAY in THE EVENING SUN-TELEGRAPH

## Today

American Girls.
Earth's Airy Armor.
The Nordic Stayed Home.
France May Show Us.

By ARTHUR BRISBANE

(Copyright, 1928.)

OUR girls can swim. One, unmarried, swam the Channel. Then an American married woman swam the Channel. Now Martha Norelius, of New York, wins the 400-meter swim, beating the Olympic record and the world's record.

Long distances, or short, across the Channel or in 400 meters of smooth water, American girls finish first. It is a good sign for the coming generation, which American girls must manufacture.

NEXT Saturday look for many shooting stars, and thank Eternal Wisdom, for the atmosphere which is earth's armor plate.

A shooting star is a meteor usually of solid metal, melting, reduced to dust as it passes through our air.

At frightful speed, resistance of the air creates friction so intense that all but the biggest meteors melt and are harmless.

If our protecting atmosphere were missing and all the meteors struck with full weight, there wouldn't be a city in existance on the earth's surface.

PROF. R. D. M'KENZIE, of Washington, says "Nordic supremacy exists only in the Nordic's own conceit."

It is, however, true fact that the limited numbers of light-haired, light-eyed human beings have done a good deal. They have repeatedly conquered southern areas inhabited by dark-eyed people, only to be absorbed by the darker types.

WHAT historians would call "the 1,000 greatest men that ever lived" were, more than 900 of them, of the light-eyed, light-haired type.

Even among dark-eyed races the genius often has light eyes, Napoleon coming from dark-eyed Corsica with his light gray eyes, etc.

IT WAS family life that did it. Men of the North, shut in all winter, had to get acquainted with their wives and children, and stay home. They couldn't go dancing through snow drifts with other people's families.

In the south, where the roads were open all winter, heads of families probably wandered. That gave northerners a start.

THE statement that Henry Ford drove one of his new cars 400 miles in one day was inaccurate. The facts are that Mr. Ford left Delaware Water Gap at 6:10 a. m., Saturday, and arrived at his house in Dearborn, Mich., at 1:55 a. m., Sunday, driving 716 miles in 19 hours and 45 minutes.

The worst of it is, that Mr. Ford, who got to bed at 2:15 in the morning, was up at 6:30. At 65 years of age that kind of trip, plus lack of sleep, is as bad as a two-week's fever.

GRAINS were down yesterday. Bears busy with wheat predicting $1 a bushel before the end of the year. The crop is abundant, so, according to Bears and experience, prices must go down. It's an old story with farmers; when they haven't got it, the price is high, when they have plenty of it, the price is low.

If the railroads found their rates cut in two, in good times, they would not be happy.

UNCLE SAM'S budget for 1930 is estimated at three billion, seven hundred million dollars. "Military defense" will cost $659,000,000. If real war came, none of that money would be spent usefully except wages to competent officers and the trifling amounts spent in flying and submarines. All the rest would be useless junk.

National defense cost has increased $40,000,000. That amount spent for flying machines, would give us a real defense.

FRANCE may show this rich country how to spend money on a big scale, improving your own. The French consider a scheme for creating gigantic seas in the deserts, originated by Dwight Braman, New York engineer. He would cut three deep, wide canals from the Mediterranean to the beds of three ancient Sahara lakes. Ten thousand square miles would be flooded, and Sahara's climate changed.

UNCLE SAM might wake up and think about his own country. He has plenty of money, plenty of water, and might use some of the water that does harm in the Mississippi Valley.

THE Peach Wall St. Close

# Pittsburgh Sun-Telegraph

ESTAB. 1927—VOL. 3—NO. 6 TUESDAY, AUGUST 7, 1928 THREE CENTS

## The Weather

Local thundershowers tonight and Wednesday; not much change in temperature.

# STORM LASHES FLA., WHIPS PALM BEACH

## When Courtney Was Rescued in Mid-Sea

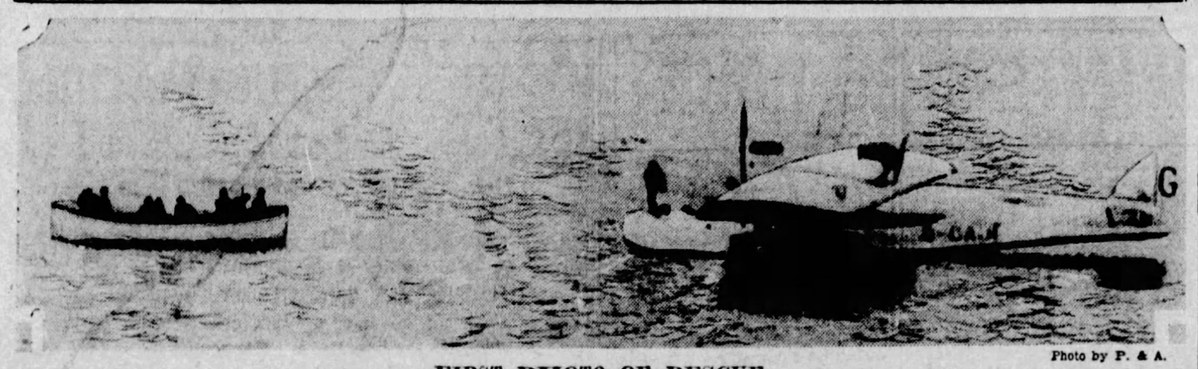

Photo by P. & A.

**FIRST PHOTO OF RESCUE**

This is the first photograph reaching this country to show the rescue in mid-Atlantic Ocean of Capt. Frank T. Courtney, British flier, and his four companions in the giant seaplane Whale, forced down by fire caused when a fuel pipe broke and sprayed gasoline over the hot motors. The men clung to their frail "raft," the plane, until the SS. Minnewaska, which rushed with other ships to the rescue, put out a lifeboat. This photo, transmitted from New York City by wire, shows the boat approaching the plane.

# BOATS RUN TO COVER AS WAVES POUND

WEST PALM BEACH, Fla., Aug. 7.—(AP.)—With a strong northeast wind rising steadily, West Palm Beach was drenched by a hard rain and a turbulent Atlantic ocean was pounding viciously off the beaches.

The barometer, which registered 29.75 at 9:15 o'clock, was falling rapidly.

No damage was reported, but ships on Lake Worth, separating Palm Beach from West Palm Beach, have hurried to cover. The ocean was pounding fiercely, but so far the water had not gone over the sea wall.

The telephone company reported its lines to Jupiter, north of here, were down.

The wind began growing strong about 11 o'clock last night and gradually has been increasing, but there has been no great alarm among residents here.

**60-MILE GALE**

JUPITER, Fla., Aug. 7.—(AP.)—A 60-mile-an-hour wind, accompanied by a heavy rain, today struck this little East Coast city, but no damage so far has been reported.

The barometer stood at 29.90 shortly before noon.

Radio operators at the naval station here communicated this morning with Nassau, Bahamas, where the tropical storm struck yesterday, and reported that the wind there had abated.

**HURRICANE RAGING**

WASHINGTON, Aug. 7.—A hurricane "of considerable intensity, but small in diameter" centered this morning off the southeast tip of Florida, moving north-northwestward, the weather bureau reported today.

It was indicated the disturbance might shift directly north, in which case it would miss the Florida coast, though this was not certain.

All vessels within 300 to 400 miles north-northwest to north-northeast of the storm center were advised to exercise caution within the next 24 hours. Storm warnings continued from Miami to Titusville on the East Florida coast.

The disturbance this morning centered at latitude 25.5, longitude 79 1-2. The steamship Lempira, a short distance west of that point, radioed the barometer had fallen to 29.82 with a north wind of 60 miles velocity.

## Merrily They Bolt

Photo by International Newsreel.

**MRS. CHARLES HARRIMAN RUMSEY**

Bolting has become, as it were, a fad. Mrs. Charles Harriman Rumsey, daughter of the late E. H. Harriman, railroad magnate and financier, has bolted. Therefore, Mrs. Rumsey is a faddist. Socially and philanthropically prominent, she will support Gov. Smith in lieu of her Republican party.

# 5 Die; Heat Holds

## HOURLY TEMPERATURES

(Eastern Standard Time.)

| | |
|---|---|
| 12 Midnight | 75 |
| 1 a. m. | 74 |
| 2 a. m. | 74 |
| 3 a. m. | 73 |
| 4 a. m. | 73 |
| 5 a. m. | 72 |
| 6 a. m. | 72 |
| 7 a. m. | 73 |
| 8 a. m. | 73 |
| 9 a. m. | 75 |
| 10 a. m. | 77 |
| 11 a. m. | 80 |
| 12 Noon | 82 |
| 1 p. m. | 83 |
| 2 p. m. | 84 |

"No relief" was held out today by the Weather Bureau from the heat which has claimed five lives in this district within the last two days.

"Thundershowers are likely late today, tonight and tomorrow," said Forecaster W. S. Brotzman, "but they will afford only temporary relief. The humidity this morning reached 90, the forenoon peak of the present wave. The mercury will climb to about 87 or 88 late today, several degrees higher than yesterday."

The humidity at noon was 61 or nearly 50 per cent greater than the average at that hour. The relative amount of moisture in the air diminishes as the temperature increases, the average humidity at that hour being between 40 and 45.

Because of the excessive amount of moisture in the air, telegraph companies, the weather bureau reported, had noted an "escape" of current along their lines similar to that which occurs in a light rain.

**BOY, MAN DROWN**

The two latest heat victims lost their lives late yesterday, a boy drowning in a pool at Millvale and a man meeting a similar fate in the Allegheny River at the foot of Pine street, North Side. Two boys and a man were drowned Sunday, the boys at McKeesport and the man at Sewickley.

John Vecenie, 5, of 1112 North avenue, Millvale, was wading in a pond of rain water near the Millvale High School, when he stepped into a deep hole, morgue attaches were told. A companion summoned men who recovered the body.

The North Side victim is believed to be Frank Haas, 30, of Thirty-ninth street. The man is believed to have been affected by the heat and to have waded into the river. He was seen standing on the bank by several boys and a moment later they saw him struggling in the water. Charles Warner of 210 Chestnut street, rowing a skiff nearby, recovered the body.

# PAUL WANER CLOUTS HOMER IN THIRD

| | | | | | | | | | |
|---|---|---|---|---|---|---|---|---|---|
| Pittsburgh | 0 | 1 | 3 | 0 | 0 | 0 | | | — |
| Brooklyn | 1 | 0 | 0 | 2 | 0 | 0 | | | — |

By CHARLES J. DOYLE,
Pittsburgh Sun-Telegraph Staff Correspondent.

EBBETS FIELD, BROOKLYN, Aug. 7.—The Pittsburgh Pirates had no trouble solving Doug McWeeny in the first game of today's double-header with the Dodgers, the star right-hander giving way to Bob Clark in the fourth inning after Pittsburgh had scored four runs.

Grimes was on the mound for the Pirates.

The game in detail:

**FIRST INNING**

PITTSBURGH—Adams stayed at bat when Flowers dropped his foul. It was an error for the second baseman. Adams then fouled to Bissonette. Hendrick threw out L. Waner. P. Waner doubled to center. Grantham flied to Herman. One hit, one error.

BROOKLYN—Carey flied to Brickell. Bancroft lined to Brickell. Herman hit a home run to right field. Bressler singled to right. Bissonette fouled to Traynor. One run, two hits.

**SECOND INNING**

PITTSBURGH—McWeeny threw out Traynor. Brickell flied to Carey. Wright singled on the infield. Hargreaves doubled to left, scoring Wright. Bancroft threw out Grimes. One run, two hits.

BROOKLYN—Traynor threw out Hendrick. Traynor also threw out Flowers. Gooch grounded to Grantham.

**THIRD INNING**

PITTSBURGH—Adams flied to Carey. L. Waner grounded to Bissonette. P. Waner hit a home over the right field fence. Grantham walked. Traynor doubled to left, scoring Grantham. Brickell singled to center, scoring Traynor. Wright flied to Carey. Three runs, three hits.

BROOKLYN—McWeeny fanned. Carey bunted, but Grimes threw him out. Bancroft flied to Brickell.

**FOURTH INNING**

PITTSBURGH—Hargreaves singled to right. Grimes sacrificed, Bissonette to Flowers. Hendrick threw out Adams and held Hargreaves at second. L. Waner walked. Clark relieved McWeeny for the Dodgers. Clark threw out P. Waner. One hit.

BROOKLYN—Herman singled to left. Bressler forced Herman, Adams to Wright. Bissonette singled to center, Bressler taking second. With Hendrick at bat Hargreaves had a passed ball and both runners advanced. Hendrick fanned. Flowers singled to center, scoring Bressler and Bissonette. Gooch forced Flowers, Wright to Adams. Two runs, three hits.

**FIFTH INNING**

PITTSBURGH—Grantham flied to Bressler. Traynor walked. Brickell fanned. Bancroft threw out Wright.

BROOKLYN—Clark flied to Wright. Wright threw out Carey. Bancroft fanned.

**SIXTH INNING**

PITTSBURGH—Bancroft threw out Hargreaves. Grimes fanned. Adams singled to center. L. Waner forced Adams, Bancroft to Flowers. One hit.

BROOKLYN—Adams threw out Herman. Bressled lined to P. Waner. Bissonette walked. Grimes threw out Hendrick.

### Pirate-Dodger Lineup

FIRST GAME.

| PIRATES. | DODGERS. |
|---|---|
| Adams, 2b. | Carey, mf. |
| L. Waner, mf. | Bancroft, ss. |
| P. Waner, rf. | Herman, rf. |
| Grantham, 1b. | Bressler, lf. |
| Traynor, 3b. | Bissonette, 1b. |
| Brickell, lf. | Hendrick, 3b. |
| Wright, ss. | Flowers, 2b. |
| Hargreaves, c. | Gooch, c. |
| Grimes, p. | McWeeny, p. |

Umpires—Klem and McCormick.

# Pump Air to F-14

ROME, Aug. 7.—(AP.)—The crew of the Italian submarine F-14 sunk in the Adriatic when it collided with a destroyer was still alive today. They were in communication with rescuers by means of a submarine telephone. Strenuous efforts are being made to rescue them.

Rescue workers, laboring all night, have succeeded in attaching a pipe to the crippled vessel to supply air to the 31 imprisoned men.

The rescuers were racing against time in their efforts to refloat the submarine, since it was feared that her watertight compartments might give way any moment. The F-14 was built strongly enough to dive to depths up to 130 feet but as the submarine became older this maximum safe depth was gradually reduced and her maximum safe depth is only 75 feet.

The submarine now lies in more than 130 feet of water, or almost twice her safe limit, and it is therefore considered merely a question

(Continued on Page Two.)

## Rolling Barrel to Florida, Gets Permit Here

HARRISBURG, Aug. 7.—(AP.) Tudor Alex, of Lackawanna, N. Y., has been granted permission to roll a barrel through the state of Pennsylvania, en route from Buffalo, N. Y., to Miami, Fla.

The only restrictions imposed upon him are that the barrel must contain no intoxicating beverage and must be manipulated in a way which will not interfere with traffic.

# Man, Wife Slain in Bed

LOS ANGELES, Aug. 7.—(AP.)—Three heavily armed men shortly before midnight entered the home of Gaitano Binette, shot him in his bed and then fired upon his wife, Concetta, who died a half-hour later in the police receiving hospital, her body riddled with shotgun slugs.

The police characterized the double murder as part of a warfare between bootleggers and hijackers.

## CLEVELAND MAN HELD ON BAD CHECK CHARGE

Max Sandman, 22, of Cleveland, O., was arrested yesterday on a charge of being a suspicious person, following complaint of Charles Harr, proprietor of the Tenth Street Hotel, that he had received a worthless check. The check was for $37 and was purported to have been given by a Pittsburgh jeweler. It was declared to be a forgery.

# SAYS MATE STABBED HER

Unconscious, across the window sill of her third-floor apartment at 708 East street, North Side, with blood dripping to the sidewalk 25 feet below, Mrs. Marie Heintzinger, 36, was discovered by pedestrians at 8 o'clock this morning.

Police investigating found the woman had been stabbed in the back, her assailant using a butcher knife. She was taken to Allegheny General Hospital where, after being revived, she told police her husband, John, 36, had attacked her.

According to Mrs. Heintzinger's story, as related by the police, her husband, a bartender, had been drinking heavily for a week. She remonstrated with him, she told the officers, when he returned home at 7 o'clock this morning, and he attacked her.

As he was beating her, she said, she ran to a front window to call for help. When she opened the window he plunged a butcher knife into her back, she said.

When police searched the house Heintzinger was missing. He is believed to be in hiding in the neighborhood.

At the hospital it was stated Mrs. Heintzinger probably would recover. The wound was long and deep, but doctors said the blade had not penetrated any vital organ.

## Tomorrow's 'Jiggs' Day'

*[Your corned beef and cabbage recipe may win one of the prizes in the contest described on Page 8. See Jiggs' cartoon in color comic section.]*

Tomorrow — Corned Beef and Cabbage Day—will be widely observed in Pittsburgh. Leading hotels, clubs and restaurants have announced this dish as a special order on their menus and on many dining room cards it will be printed in large type and red ink, "Jiggs' Delight," by which corned beef and cabbage is universally known.

Jiggs, of the comic strip, "Bringing Up Father," created by George McManus, has given nation-wide popularity to the appetizing and nourishing food. In many homes everywhere housewives will serve corned beef and cabbage tomorrow.

These restaurants have announced they will make a specialty tomorrow of "Jiggs' Delight:"

William Penn Hotel.
Hotel Henry.
Fort Pitt Hotel.
Gimbel's Restaurant.
Dimling Bros., 24 Diamond square.
Zuber's Restaurant, 922 Liberty avenue.
Harris Restaurant, 948 Liberty avenue.
Fayette Coffee Shop, 135 Ninth street.
Pittsburgh Chamber of Commerce.
Hotel Chatham.
Webster Hall.
Von Hedemann's Restaurant, 439 Graeme street.
The Rittenhouse, Kirkwood street.
Hotel Roosevelt.
Hotel Schenley.
Monongahela House.
Donahoe's Restaurants.
Kramer's, 25 Graeme street.
Delmonico Restaurant, 626 Wylie avenue.
McCann & Co.'s Restaurant, Diamond square.

# WOMEN TRY STRAW VOTING

The exhaustive and far-reaching poll on the presidential election, which is being taken by the Pittsburgh Sun-Telegraph, in connection with the Hearst papers throughout the nation, is proving its value.

Returns are being made in large numbers to the double-postal card sent to a large percentage of registered voters and announcement of results will be made next Sunday.

Although various types of straw votes have been conducted in Pittsburgh and vicinity in an endeavor to obtain an indication of how the public will vote in November, whether for Hoover or for Smith, the present poll is considered the first fair and definite expression of the general public.

All means of preventing duplication of votes and of obtaining as varied and representative a vote as possible, have been adopted. Ward by ward, even precinct by precinct, those conducting the poll have worked. Boroughs and townships are being canvassed in the same manner, and the rural districts are to have their voice in proportion to numbers.

Believing that women will exercise a large influence at the polls in November, the Pittsburgh Sun-Telegraph is giving them full opportunity to declare for their favorite candidate in this most important and interesting presidential election and the results shown already present a large number of votes by the feminine voters.

In order to obviate any disposition of voters to hesitate to express themselves, the present poll is being conducted secretly. That is, voters are not asked to sign their names or other personal items, but are simply asked to check the return portion of the double postal card and mail it to the newspaper. There is absolutely no indication on the card returned to show who voted or his or her address.

It is believed that this poll will give very accurate facts on the coming election, and experts in political matters will be consulted on the results from time to time, as to what the figures indicate.

Thousands of cards have been mailed already, and many thousands will be posted within the next few weeks. Voters who have received the cards are showing their willingness to aid the newspaper in this vote, making quick returns and expressing themselves unhesitatingly as to presidential preference.

## Advance Tips

FROM TODAY'S SUN-TELEGRAPH CLASSIFIED ADS

**A Carpenter Foreman Wanted**

A firm in Pennsylvania town needs a good, all-around carpenter foreman. See classification 4.

**A Money-Making Bakery**

In a town that is on the boom—a retail bakery is for sale. Owner states he has good reasons for selling. See classification 12.

**Cows From Ohio**

A North Side man is advertising a carload of fresh Ohio cows. You'll find his ad under classification 101.

**$180 Stove Now $75**

Gray Universal combination stove is advertised for $75. Was $180. See classification 86.

**You'll find Today's Classified Ads on Pages 24 and 25. Turn to Them Now.**

# SMITH, ANSWERING WHITE, TO HIT G. O. P.

*Woman vs. Woman -:- Battle Over Great White Way -:- And Drys Raid Clubs!*

**PUTTING OUT BRIGHT LIGHTS**

Mrs. Mabel Walker Willebrandt, assistant attorney-general, Washington, is putting out the brightest lights on Broadway, relentlessly. And she won't stop until they're all out! For Mrs. Willebrandt is directing the prohibition men collecting evidence in New York's gayest clubs—and raiding. Padlocks in many cases will result. It's Woman vs. Woman, for many of the clubs are conducted and directed by women.

**SIMPLE**

It is simple to dupe the "shrewdest" operators and entertainers, the agents, well supplied with federal money and with their wives as companions, found in their investigations. They were "B. and E." men.

**HELPFUL**

Leading the New York women, "Helpful" Helen Morgan freely passed out "tips" on the operation of a night club to the agents so that when they went "back home" they could open clubs of their own and "make money." Helen has been indicted for conspiracy in a liquor way.

**TEX!**

And Tex! Well, Tex Guinan, "Hello, Sucker," has also been indicted and her Salon Royal closed and her "Angels," that chorus, scattered. Things look dark for Broadway's hostesses.

## SMITH TO HIT G. O. P. IN ANSWERING WHITE

By RAYMOND I. BORST.
International News Service.

ALBANY, N. Y., Aug. 7.—After a careful study of the New York legislative records as they relate to his service in the Assembly from 1904 to 1916, Gov. Al Smith today was understood to be preparing an answer to the charges hurled at him by William Allen White, Kansas editor.

White assailed Smith's record as a member of the lower house of the Legislature, charging that he always voted in the interest of the saloon. The Governor is said to have discovered several instances in his search of the 20-year-old records where he feels that Editor White did not get his facts exactly straight. A number of the bills for which Smith voted when in the Assembly, and which White said were in the interest of the saloon, were sponsored by Republicans and were passed unanimously, according to close friends of the Governor.

In his reply to White the Governor is planning to point to the fact that virtually all of the time when he was a member of the Assembly the Republicans were in complete control of the House, and that if any legislation in the interest of the liquor traffic was passed, the Republicans were to blame, because they could have blocked it.

According to friends of the Governor, he will make it clear in his reply to White that he is not ashamed of his Assembly record. He also will stress the point, it was said, that he always has been a foe of the saloon and is a believer in temperance.

### RAILROAD CUTS YARD FORCE AT SHARPSVILLE

SHARPSVILLE, Pa., Aug. 7.—Lack of business is given as a reason by the Sharpsville Railroad Company for the removal of a yard and a section crew. The yardmaster and one clerk also were removed.

## HOOVER AWAITS ZERO HOUR

STANFORD UNIVERSITY, Cal., Aug. 7.—(AP.)—Herbert Hoover is facing with a degree of impatience his zero hour in the great national arena of politics. These days intervening before he makes his first bid to the American voters here next Saturday are days of unrest even though they are more or less taken up with rounds of political conferences and friendly visits with old acquaintances who call at the rambling stucco home of the Republican presidential nominee on the side of San Juan hill.

Preparations for the radio are made as the engineers tone down the sound to save wear and tear on the receiving sets and the ears of the listeners, and those skilled in the art of appearance of a microphone put their emphasis upon important parts of their speeches by speeding up their word flow.

There still is another reason why Mr. Hoover will be the better satisfied when he has officially launched himself upon his campaign. Then he will be able to abandon the policy of silence which he mapped out for himself immediately upon his nomination; a policy which his advisors hold has been one of wisdom.

He will be free to discuss issues and questions without waiting to deliver a set speech.

Those who know Mr. Hoover are convinced that he is going to prove anything but a loquacious candidate. His public addresses will be few and perhaps far between and he has given no indication thus far that he will give offhand opinions on subjects political or otherwise.

## WETS, DRYS GRAPPLE IN MO. PRIMARY

ST. LOUIS, Aug. 7.—(AP.)—A heavier vote was expected in today's Missouri primary election than in previous years, because of the interest in the wet and dry issues, which dominated the campaign. While the primary of four years ago brought out 655,564 voters, the number this year is expected to be greater by several thousand votes.

The polls will close at 7 p. m. tonight in the 4,160 precincts in the state. The penalties provided for violation of the general election laws apply also to the state primary.

Chief among the nominations before the voters were those for United States senator, which brought out three Democratic and six Republican candidates. The gubernatorial race was entered by five Republicans and three Democrats.

Other offices on the primary ballots were lieutenant governor, secretary of state, attorney general, state auditor, state treasurer, supreme, appellate and circuit judges, members of Congress, half of the state Senate and members of the Missouri General Assembly.

Three candidates for the Republican nomination for United States Senator, Nathan Frank and Bernard Bogy, of St. Louis, and Henry A. Bundschu, of Independence, are running as wets, while State Senator David M. Proctor, of Kansas City, and W. O. Atkeson, of Butler, are avowed drys. Roscoe C. Patterson, United States district attorney at Kansas City, opposes "nullification of the dry laws."

In the Democratic race, Charles M. Hay, St. Louis, a dry; James A. Collet, of Salisbury, a wet, and Robert I. Young, Kansas City, were listed, with Senator James R. Reed backing Collet against Hay, an old-time enemy of Reed's.

## BESSEMER R. R. OFFICIAL DIES

William A. Parker, 65, for 23 years purchasing agent of the Bessemer & Lake Erie Railroad and the Union Railroad, died yesterday at his farm at Hesston, Huntingdon county according to word received here. He went to the farm three months ago on a leave of absence. He formerly resided in Wilkinsburg.

Born in Frostburg, Md., Mr. Parker went to work in the steel industry when a young man. He came to Pittsburgh 45 years ago and worked 10 years for Andrew Carnegie. He joined the sales staff of the Butler & Pittsburgh Railroad. In 1909 he became purchasing agent for the Bessemer road.

He leaves his widow, Mrs. Esther Parker, a daughter, two sisters and four brothers. Funeral services will be held at the farm tomorrow afternoon.

### KIDNAPER OF BROOKLYN GIRL BELIEVED NOT HERE

Frank Howard, alias Dr. Albert E. Corthell, an ex-convict who is suspected as the kidnaper of Grace Budd, Brooklyn girl, is not believed to be in Pittsburgh, according to local detectives who have been asked to search for him here. The local authorities were notified of the case because Corthell had been arrested here in 1923 for a similar offense.

## *2 Police Held in Beating*

Charged with abusing a prisoner, John Pitz and Daniel Hurley, patrolmen reporting to the Woods Run Police Station, today were held for a hearing before the police trial board when arraigned before Magistrate A. D. Brandon in Morals Court.

The men had been arrested on charges of disorderly conduct on information made in behalf of John Williams, 20, of 1114 Rush street. It was alleged that the patrolmen became involved in a quarrel with Williams in a Pennsylvania avenue cafe Friday night and arrested him after beating him severely on the head.

Williams was discharged by Brandon when arraigned in Morals Court Saturday on charges of disorderly conduct and investigation of the case was ordered.

## PUMP AIR INTO SUBMARINE

(Continued from Page One.)

of time before the watertight compartments yield.

Although communication between the submarine and the rescuers is being maintained, it is not known how many members of the crew are still alive and it is feared that some may have been killed by the first rush of water which was prevented from flooding the entire submarine by her watertight compartments.

Concentration of the various relief apparatus was so rapid and effective, it was stated, that rescue work began soon after the submarine had sunk.

Four divers were rushed to the spot and began the work of rescue, which was proceeding feverishly today.

Efforts to lift the submarine will be started as soon as possible, but the work is being greatly hindered by heavy seas.

Latest reports received from the Gulf of Pola, where the submarine sank, indicate that the wind is freshening and waves are sweeping over the pontoon from which the rescue efforts are being made. It is only with the greatest difficulty that the divers can continue their work.

The F-14 is 140 feet in length and 13 feet wide. She has two torpedo tubes and one 76 millimeter gun. Her speed on the surface was 13 knots and submerged 8 knots.

The two officers aboard her are Capt. Weil and Commander Fasulo.

## *Find Girl Missing Week*

Found last night after being missing from home a week, Marjorie Kennely, 17, of 329 Franklin avenue, Aliquippa, was reported today at the home of relatives in Homestead, but no reason was given for the young woman's mysterious disappearance. Police began a search for her yesterday at the instigation of her parents.

At the home of the girl's uncle, James Fuller, Ninth avenue and McClure street, Homestead, it was stated that Miss Kennely had been found last night en route to Duquesne.

## THREE WIDOWS LEFT ESTATES

David L. Burns, of Hyndman, Bedford county, who owned much property in Pittsburgh, left his entire estate to his wife, Mary Catherine Burns, a copy of his will which was probated here today revealed. His widow is named executor.

David S. Richardson, in disposing of his $16,000 estate, bequeathed the family home at 6353 Luther street to his wife, Minnie A. Richardson, and a house at 7227 Susquehanna street, to his son, David B. Richardson.

Thomas E. Watt willed his $11,000 estate to his wife, Mary Margaret Watt, of 705 Copeland street.

### LINEMAN INJURED IN FALL OFF POLE

Descending a pole in Forest way, to eat his lunch, Coleman McDonough, 25, of 223 Lowell street, lineman for the Duquesne Light Company, probably was injured fatally when his spurs slipped and he fell 25 feet to the ground. He was taken to the Pittsburgh Hospital where it was found he had suffered a probable broken back, a broken left arm and internal injuries.

## *Lake Ship Runs on Rocks*

International News Service.

DETROIT, Mich., Aug. 7.—Simultaneously with the receipt here of wireless messages saying that the passenger steamer Huronic was aground in the northern section of Lake Superior, the Northern Navigation Company's office here was informed that the steamer's down trip from Port Arthur had been cancelled.

The Huronic was reported on the rocks at Lucile Island, but it was indicated the crew and passengers were not in danger. At the local offices it was said no details had been learned but it was believed the passengers would be transferred to Port Arthur and brought to Detroit on another craft.

How many passengers were aboard the vessel, which sailed from Detroit last Wednesday for a tour of the lakes, was not known at the offices.

The tug Champlin was reported on its way from Port Arthur to assist the craft.

*Polish Fliers Recuperate -:- Will They Attempt Ocean Again? -:- Beaten by Navigation Blunder*

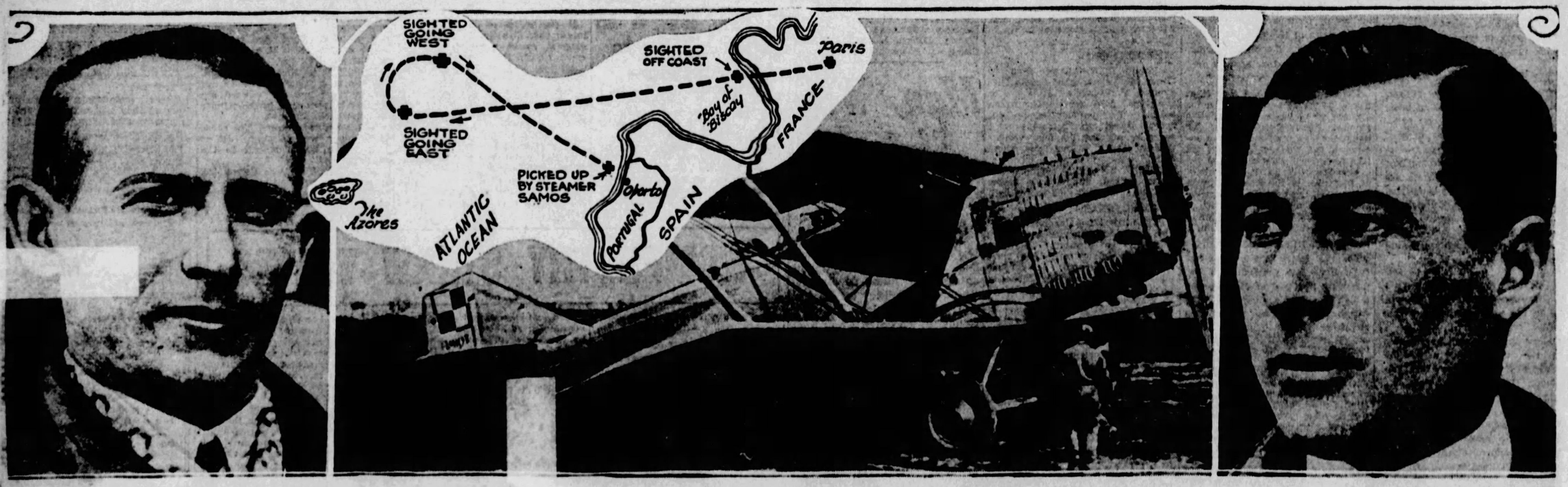


**HOPEFUL**

Beaten by a blunder in navigation, Majs. Louis Idzikowski (above) and Casimir Kubala still hope to conquer the Atlantic Ocean by air on a later attempt.

The roar of the 650 hor[illegible]motor on the giant sesquiplane Amiot v[illegible]ed when a broken oil line forced the [illegible] the sea off the coast of Portugal. A liner rescued them, swimming about the wrecked plane, and towed the ship to port, a broken wreck. The Poles somehow or other circled over the sea and retraced their route (above), spending sufficient time in the air to have almost crossed the ocean.

**ITS ROAR SILENCED**

**PERHAPS**

Perhaps again Maj. Kubala (above) and his pilot-companion will try, but with a new plane, maybe months from now. Preparations for this flight required a year.

# VARE'S CONDITION "HOPEFUL"

*Heat Toll -:- Swimming Pools Take Lives -:- Man, Two Lads*

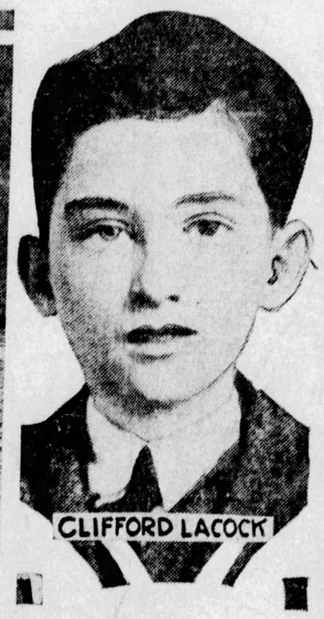


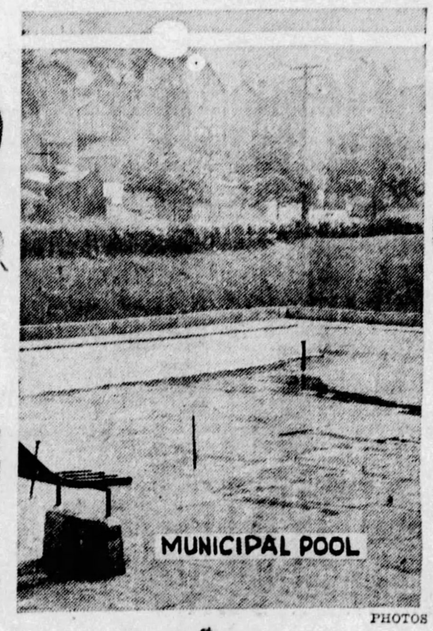

PHOTOS BY PITTSBURGH SUN-TELEGRAPH.

**POSTAL**

Haven Wiltshire, McKeesport letter carrier, lost his life by drowning at Blue Dell, Lincoln highway swimming pool, in seeking heat relief.

**RIVER**

In the Youghiogheny River, near McKeesport city line, Clifford Lacock, 13, 2813 Rockwood street, Liberty borough, lost his life. This photo shows the pool in the river in which he went down. Cramps are believed to have seized him.

**WAVE**

Lacock was just one of hundreds who sought relief by bathing. Many other narrow escapes from drowning have been reported during the heat wave.

**POOL**

In McKeesport municipal swimming pool, in view of hundreds, Charles Plosaino, 8, 1017 Gem avenue, McKeesport, was drowned. His brother, Peter, 9, saw him sink and shouted; he was rescued by mistake and Charles drowned.

**ERROR**

When bathers and lifeguards saved Peter, it was some time before he could make them understand that it was Charles who had needed the help.

## Pittsburgh As Others See Us

*"When I heard 'Pittsburgh' I have always thought of smoke, dirt, chimneys, steel * * * and industrial feudalism."*
*—BENJAMIN DeCASSERES.*

BENJAMIN DeCASSERES

*BENJAMIN DeCASSERES, author, was born in Philadelphia, April 3, 1873. Newspaper work in New York, Philadelphia and Mexico City. Author of "Mirrors of New York," "James Gibbons Huneker," "The Shadow-Eater," "My New York Nights" and other books. Lives in New York City.*

When I heard "Pittsburgh" I have always thought of smoke, dirt, chimneys, steel, Chris Magee, John Dalzell, Mellon and industrial feudalism; but of late it has become glorified, because it is the birthplace of America's greatest tragic poet, and one of the greatest tragic poets of any time, Robinson Jeffers, who now lives in Carmel, California.

When America has achieved a great cultural life Pittsburgh will be remembered for that alone—as Baltimore and Poe and Camden and Walt Whitman are indissolubly linked.

Benjamin De Casseres

(From letters collected by Roy Jansen of Pittsburgh.)

*Tomorrow: Rosa Ponselle, prima donna.*


# Pittsburgh Sun-Telegraph

TUESDAY, AUGUST 7, 1928


## VARE GAINS STRENGTH; APPETITE HEARTY

International News Service.

ATLANTIC CITY, N. J., Aug. 7.—United States Senator-elect William S. Vare, of Pennsylvania, has developed a hearty appetite and his condition is "more hopeful," it was announced early today by Dr. Elwood R. Kirby. Dr. Kirby has been attending Senator-elect Vare since he suffered a paralytic stroke at his summer home near here last week.

Vare is not aware that his left side is partially paralyzed, but suspects there is "something wrong" with his left hand, Dr. Kirby said.

"Mr. Vare is a shade better," he added. "His temperature is normal now. His blood pressure is within the lines of safety. His reflexes all have returned. There is motion in his left foot and his right knee jerks back again."

Dr. Kirby said that the Senator's principal complaint at present is that he is not being fed enough. The physician added that the condition of the patient is more hopeful.

It was learned that Francis S. Brown, Vare's counsel, has requested Senator Charles Waterman, of Colorado, in charge of the United States Senatorial Committee investigating campaign funds and elections, to postpone the hearing set for August 15 in Pittsburgh, Pa., at which Senator Vare was to appear.

### HEAT IS FATAL TO CHARLEROI WORKER

CHARLEROI, Pa., Aug. 7.—Overcome by heat, William Ford, 42, track walker for the Pittsburgh and Lake Erie Railroad, dropped dead yesterday at the Bellevernon station. A sister in Pittsburgh was notified of Ford's death.

## *Night Club Hostess Evades*

NEW YORK, Aug. 7.—(AP.)—Service of a bench warrant issued yesterday for the arrest of Helen Morgan, actress and night club hostess, was held in abeyance on the promise of her attorney that he would produce her in Federal Court today.

Warrants for Miss Morgan and about 65 others, including Nils T. Granlund, radio announcer of Station WHN and master of ceremonies at the Frivolity Club, were issued when they failed to appear yesterday to answer indictments charging them with conspiracy to violate the Volstead law and maintaining nuisances. J. Arthur Adler, counsel for the group, agreed to shepherd them into court before Friday, and service of the warrants was held up.

Texas Guinan, hostess at the Salon Royale, and Miss Loretta McDermott, hostess at a club named for her, appeared with two score of other persons of the 138 indicted last week. The hostesses were released in $1,000 bail. No date for trial was fixed.

## CAR IN TURMOIL AS THIEF FLEES

Stealing a wallet from the pocket of a passenger on a Fifth avenue street car at Logan street last night, a Negro pickpocket caused consternation among the passengers when he shoved his way to freedom.

F. M. Celler, of the Frick building a passenger discovered the thief taking the wallet. The pickpocket hurried to the rear of the cah, leaped to the street and fled.

## WINS OVER STORM

**STELLA NEILEY**

**Tossed about in the thunderstorm that struck Pittsburgh at twilight, as her pilot sought to make a landing at Bettis Field, after a flight from Liberty Bell Airport, near Blairsville, Miss Stella Neiley, 20, 1412 Reedsdale street, is today safe at her home. The pilot, Emmett C. Williams, 26, Pitt Stag Hotel, when whisked off his course, flew east and landed at Latrobe.**

### '76 TEACHER BACK TO VISIT CONNELLSVILLE

CONNELLSVILLE, Pa. Aug. 7.—Every face he met was strange when the Rev. Nicholas J. Shirey, of South Huntingdon township, Westmoreland county, came to the Kell school house, near here, to attend the first annual reunion of teachers and students. He was the teacher in 1876 and 1877. Two hundred persons attended.

### 18 MILES OF ROAD BUILT IN WEEK; 154 THIS YEAR

HARRISBURG, Aug. 7.—(AP.)—More than 18 miles of new roads were constructed during the last week by contractors for the State Department of Highways, the department announces. A total of 214 contracts were under way and the contractors employed 8,924 men. The total mileage of new highways built this year is 154.

## *Hoover to Win, Says Coolidge*

SUPERIOR, Wis., Aug. 7.—(AP.)—Senator Dale, of Vermont, who visited President Coolidge yesterday, said he found the executive confident that Herbert Hoover would be elected to the presidency in November.

Mr. Coolidge, according to the Vermont Senator, said he considered Mr. Hoover's appeal to the electorate irresistible. Furthermore the President expressed the highest personal admiration for the Republican nominee, Senator Dale said, and showed himself interested in the success of his cabinet officer at the polls as much for motives of personal regard and friendship as for purely partisan reasons.

President Coolidge approved yesterday preliminary budget estimates for the fiscal year 1930 amounting to approximately $3,700,000,000. Brig.-Gen. H. M. Lord, director of the budget, after only a day at the summer white house, left late yesterday to return to Washington with all estimates approved.

The actual total approved by Mr. Coolidge was only $208,000 short of the $3,700,000,000 which he had previously fixed as the maximum the 1930 budget should be.

The preliminary estimates as now approved increase by about $40,000,000 funds for national defense, allowing a total of $659,000,000.

## MAN CRUSHED BY TRUCK

Crushed by the wheels of a heavy truck, last night, John Baird, 26, of Hancock, Md., died an hour later in Mercy Hospital. William Nicholson, 21, of 43 Natchez street, driver of the truck told police that Baird was "flagging" vehicles for a lift at Second avenue and Bates street and slipped while hopping the truck. Nicholson was turned over to the coroner.

## RAIL CRASH KILLING EIGHT PROBED

MOUNDS, Ill., Aug. 7.—(AP.)—A coroner's inquest was called today into the death of eight people killed in the derailment and wreck of two Illinois Central passenger trains, which was caused by a heavy piece of steel sewer pipe on the tracks.

Hospitals at Cairo, Ill., still held most of 52 injured taken from the wrecked coaches and sleepers.

The piece of steel blamed for the wreck was tossed from one track to another twice. It was reported to headquarters by train No. 203, which hit it after it had apparently rolled from a passing freight train.

The engineer of this train reported to the operator at Mounds that he had struck something. The engineer of the Chickasaw, one of the wrecked trains, was warned to watch for the obstruction and proceeded at moderate speed. He saw the pipe too late, however, and the pilot of his engine tossed it to the other track, while he was bringing his train to a halt. The rails were spread by the impact of the pipe.

Before the brakeman of the Chickasaw was able to flag train No. 3, the southbound train struck the spread rails at 65 miles per hour, and plowed into the smoking car of the Chickasaw standing on the next track.

The steel coaches of the Chickasaw were crushed and battered and most of the dead and injured were taken from this train. Seven of its nine coaches were turned over and lay in a ditch.

### PLUMBING INSPECTOR DIES AT WASHINGTON

WASHINGTON, Pa., Aug. 7.—William M. Foley, 54, city plumbing inspector, died yesterday at his home, 309 East Chestnut street. He was proprietor of one of the first plumbing establishments opened here.

## NUN HELD BY POLICE

**MEXICO CITY**

**This is Concepcion Acevedo y de la Llata, Catholic nun described in Mexico City police documents as Mother Superior, accused of meeting with her nuns in a private residence in defiance of Mexican religious laws. Obregon's assassin confesses visiting the house and acquaintanceship with Mother Concepcion, but denies that she influenced him to kill Obregon. She denies preknowledge of the assassination.**

*Photos at Sea -:- How to Take a Frail Yacht Over the Ocean -:- King's Cup Race*

**MID-OCEAN**

**A photographer worked as the SY. Atlantic bobbed and strained her way in heavy seas over the Atlantic Ocean to finish second in the King Alphonso Cup race, New York to Santander, Spain. This was taken as the tiny craft rolled in the great swells.**

**CREW**

**The boat carried a small crew, shown here spreading the staysail on the little deck. The yacht battled its way across under heavy canvas practically all the week. It is only about the size of Columbus' ship, the first, of course, over the Atlantic, we're told.**

**ALL HANDS!**

**"All hands adeck" for this operation, hoisting of the st'ys'l, which in your language is just staysail. Gerard B. Lambert, owner of the boat, also gave a lift in the yacht's doughty effort to win the King's cup. This photo was taken in mid-ocean.**

PHOTOS BY P. & A.

**QUARTERMASTER**

**Quartermaster Lorenson clings to the wheel here in directing that thoroughbred yacht across seas now challenged only by giant liners and aircraft. Note the flying spray and tilt of the boat's decks as the water nearly reached the rail.**

# POLES CONSIDER NEW FLIGHT

## AWAIT EXPERT TO GO OVER PLANE

International News Service.

LISBON, Aug. 7.—Following an examination of the plane in which Maj. Louis Idzikowski and Casimir Kubala, Polish aviators, tried to make a trans-Atlantic hop, a decision will be reached within 24 hours as to whether the airmen will make another effort to fly over the ocean.

Kubala, who was injured, expected to leave the hospital this afternoon, but his departure for Paris has been postponed until Thursday.

"We have not yet decided whether to attempt another flight to America," said Kubala. "Our decision will depend upon the outcome of the inspection of our plane at Oporto. An engineer is expected there today to examine the plane."

Kubala said that he and his companion were unlucky in having their flight spoiled by a leaky feed pipe, but that they were fortunate in having the plane come down close to a ship that picked them up right away.

There is still considerable mystery over the course the two airmen followed. They evidently lost their way and traveled in circles before being forced down.

### TWO HURT AS AUTO HITS SPAN AT SIPESVILLE

SOMERSET, Pa., Aug. 7.—Jacob Maust, 43, was probably fatally injured and his companion, Roy Miller, 52, seriously injured when their automobile crashed into a concrete bridge near Sipesville. Both are in the Somerset Hospital.

### BOY AND GIRL BURNED AS TAR CAN EXPLODES

SOMERSET, Pa., Aug. 7.—Severely burned on the face, neck and arms when a can of tar exploded while young folks were toasting marshmallows over a bonfire at a camp near here, Amanda Burkett, 14, of Somerset, is in a serious condition at the local hospital. George Darr, 5, was painfully burned on both legs.


# AT ALL MAY'S DRUG STORES

## Sale--Toilet Goods

Just in time for you to replenish your supply of wanted toilet goods.
AT ALL MAY'S STORES—TUESDAY AND WEDNESDAY

25c April Showers Talcum.....19c; 2 for 35c
25c Cappi Talcum...19c; 2 for 35c
35c Wash Cloth in Rubberized Case.....23c
25c May's Peroxide Cream.....17c
$1.00 Fayro—Reducing Salts...68c
60c Coolene—Foot Creme.....47c; 2 for 90c
35c value, May's Complexion Castile Soap.....23c
30c Scholl's Heel Liners—Saves your stockings—pair.....24c

**Water-Wave Combs**

Give you a beautiful, soft wave—

**6 for 49c**

**$1.00 TRE-JUR BODY POWDER**

For after the bath—large puff with each box—

**49c**

**Introducing**
*"The Secret of a Perfect Complexion"*

Finesse

**Toilet Preparations at 20% OFF**

$1.00 Finesse Face Powder—A tint to blend with every type of beauty—20% off.....80c
$1.00 Finesse Finishing Lotion—To beautify the neck, shoulder and arms—20% off.....80c
75c Finesse Eyelash Beautifier—Darkens and enhances the beauty of the eyes—20% off 60c
60c Finesse Compact Rouge—Adds natural beauty—20% off.....48c

*And all other FINESSE Beautifiers at 20 per cent off.*

50c Ideal Tooth Brush.....34c
$1.25 Hair Brush.....78c
$1.00 Flapper Electric Curling Iron.....64c
65c Pond's Vanishing or Cold Cream.....42c
$1.00 Bathing Cap—assorted colors.....76c
60c Bathing Suit Bag.....39c
50c Molle—for shaving.....34c; 3 for $1.00
60c value, May's Shaving Lotion 36c
$1.50 Van Ess.....98c

**$2.00 Knickerbocker Shower Bath Spray**

High quality spray,

**$1.67**

**Loose Powder SIFTER COMPACT FREE**

with each box of HUDNUT Three Flowers FACE POWDER at

**75c**

**LISTERINE**

Keep plenty of Listerine on hand during the hot days—it's indispensable as a refreshing antiseptic for personal freshness.

$1.00 Size.....69c
50c Size.....37c

**BATH SALTS**

Adds delightful fragrance to the bath—assorted odeurs in individual packages—metal box of 18, $1.25 value,

**76c**

**ODO-RO-NO**

Don't be embarrassed with disagreeable perspiration odors—keep sweet with ODO-RO-NO—60c size for..... **41c**

**FARR'S GRAY HAIR RESTORER**

The easy way to keep your hair youthful—FARR'S is not a dye—it's clean, odorless, and colorless—why be gray when you can bring back the natural color with FARR'S?

$1.35 Bottle for **98c**

**FREE!** 75c Box of GOLDEN PEACOCK FACE POWDER with each $1.00 jar of GOLDEN PEACOCK BLEACH CREME

at **76c**

*Sleek, glossy, attractive hair—well groomed all the time with*

**MARVEL HAIR DRESSER**

Non-greasy and non-sticky—

50c Bottle for **32c**

**PEBECO TOOTH PASTE**

Thousands have adopted the PEBECO habit—it means white, healthy, firm teeth—

50c tube, on sale,

**34c**

**3 for $1.00**

**PALMOLIVE SHAMPOO**

Your hair sparkles with new beauty after shampooing with PALM OLIVE — so cleansing — so refreshing—

50c bottle for **33c**

*Tone-up your skin and scalp with invigorating*

**MASTER VIOLET RAY**

—the treatment for health and beauty—brings soothing relief to nervousness and pain—the MASTER outfit, two types—

**$7.48 and $11.95**

**IRIS**

*For beautiful, healthful EYES—*

When your eyes are red and tired, YOU NEED IRIS—keep a bottle handy—

50c Size,

**37c**

**Bayer Aspirin Tablets**

The first thought for all PAIN—relieves summer colds quickly too—get the GENUINE BAYER at May's—

$1.25 Bottle of 100 for..... **84c**

**Get Rid of FAT With ARBOLONE TABLETS**

It is needless to be burdened with TOO MUCH FAT when you can REDUCE with ARBOLONE—the $1.25 package, special at..... **87c**

*When you don't feel like eating a meal, DRINK*

**ICE COLD OVALTINE**

—it's good for you—served COLD at all May's fountains,

**20c**

85c Johnson's Prepared Wax—paste.....59c
50c value, May's Paint Cleaner.....31c
60c value, May's Sanitar—disinfectant.....39c
50c Desolvo—cleans drain pipes.....36c

**Bulgarian Herb Tea**

Home remedy to keep the blood and system cool and clean—in Tea or Tablets—$1.25 size,

**76c**

40c Milk Bone Dog or Puppy Biscuit.....31c
$2.00 Fountain Syringe—complete.....$1.16
35c Peterman's Liquid Discovery, pint.....24c

**SINUSEPTIC** FOR THE NOSE

Don't be miserable with hay fever, rose fever or summer colds—get soothing relief with SINUSEPTIC—a wonderful preparation for the nose—stops sneezing, running nose, and that itching irritation of the nasal passages—penetrates and heals—

Get SINUSEPTIC today—Bottle,

**98c**

## Special Savings
## OLD-TIME HOME REMEDIES

| Value | MAY'S OWN GOODS | Value | MAY'S OWN GOODS |
|---|---|---|---|
| 50c | Boric Acid Powder—pound 31c | 25c | Citrate of Magnesia.....17c |
| 60c | Epsom Salts—5 pounds..38c | $1.00 | Beef, Wine and Iron, pt. 69c |
| 50c | Chloroform Liniment, 3 oz. 31c | 50c | Rochelle Salts, lb.....34c |
| 35c | Tincture of Arnica—2 ozs. 23c | 50c | Tincture of Iodine, 2 ozs. 31c |
| $1.00 | Sweet Cascara—8 ozs...67c | 60c | White Mineral Oil, pt.....37c |
| 50c | Sweet Spirits of Nitre—3 ozs.....32c | 40c | Witch Hazel, pt.....27c |
| 25c | Castor Oil—4 ounces.....17c | 20c | Senna Leaves, 2 ozs.....14c |
| 50c | Elixir of Lactated Pepsin—6 ounces.....32c | 50c | Pure Glycerine, 8 ozs.....33c |
| | | 15c | Powdered Sulphur, lb. 2 for 25c |

**"Former Size Please,"**
*My joints are back to normal"*

**WELDONA** TABLETS FOR **RHEUMATISM**

Especially effective for Sciatica, Neuritis, Joint, Muscular and other forms of rheumatism ordinary treatments fail to reach. Weldona is the largest selling Rheumatic Tablet in the world.

$1.10 value, on sale..... **86c**

**ENJOYABLE CANDIES FOR HOT WEATHER**

60c Cocoanut Corn Crisp—Pop corn, cocoanut and molasses—Pound tin..... **39c**
Chocolate Covered Almonds—60c half-pound box..... **39c**

**FREE! STOGIE POUCH**

with purchase of 6 PITTSBURGHER STOGIES at 6 for 25c. Box of 50 for $1.94.

PRINCE ALBERT TOBACCO—pound tin.....97c
FIVE SECOND SHARPENER—for Gillette type blades.....96c

AT ALL MAY'S STORES

# NECTAR Orange Pekoe Tea

A good tea at a low price

*Teas from three countries are blended to get the proper flavor, fragrance and body. You will enjoy the refreshing and invigorating qualities of Nectar tea served hot or cold.*

A&P ESTABLISHED 1859 "WHERE ECONOMY RULES"

¼ lb pkg **17c** ½ lb pkg **33c**

**Specially Reduced Items**
*These prices are good until Thursday*

**Marshmallows** 2 lbs **29c**

Diamond Crystal **Shaker Salt** Pure, fine, free running 2 lb package **8c**

Lucky Strikes, Old Golds, Chesterfields, Camels **Cigarettes** 10 pack carton **1.13**

THE GREAT ATLANTIC & PACIFIC TEA CO.

# Easy As Renting

**NO MAN need be "sold" the idea of buying his own home . . . he already has the desire. But many men think they cannot afford it. A few minutes spent reading the Real Estate For Sale Columns of the Sun-Tele Classified Ads will convince you that owning a home is possible for the average family. Investigate the offers of leading dealers and start now to select the home you want.**

# THE SUN-TELEGRAPH CLASSIFIED ADS.

# FULLER LAUDS HOOVER

## KNUCKLES TO NO ONE, SAYS GOVERNOR IN PGH.

"Herbert Hoover is one of those men too good for the presidency," declared Gov. Alvin T. Fuller, of Massachusetts, in an interview here today.

"He is a man of the times, and the best man in the country for the job," the chief executive of Calvin Coolidge's home state assured, adding, however, that Coolidge has been an exceptionally able President, but he believes the country now is in need of a more progressive man.

Hoover is that man, Gov. Fuller says he is certain, after personal contact with both candidates. He has the highest regard for Al Smith, both as an executive and a leader, but, to quote the governor:

"I do not think he is as good a man for the Presidency as Hoover."

**KNUCKLES TO NO ONE**

"Hoover has proved himself able to handle big affairs and he will bring an era of prosperity to the country. He will not knuckle down to anyone, nor take orders," the Bay state executive declared. "He is always looking to the future and we can be assured that he will make no mistakes. His record is proof of that."

The governor is a clear-eyed fatherly looking sort of man. He is the same man who sealed the doom of Sacco and Vanzetti, anarchist slayers, but one look at the man, and it is quite apparent that he would not shirk a duty.

He is Massachusetts' favorite son. The delegation to the last Republican national convention decided that when they wanted to put him into the field of presidential candidates. Gov. Fuller declined and urged support of Hoover. Massachusetts will go Hoover in November, too, the Governor said he is certain.

Speaking of Coolidge, wise to decline a third term in the opinion of the Governor, he has been an admirable executive and Gov. Fuller said he could think of no compliment greater than to say he is an "economist."

Gov. Fuller is the guest today of I. L. Burke, president of the Packard Motor Company here. He is en route to West Baden, Ind., and spent the day golfing here with friends.

### $7,000 FIRE SWEEPS FARM AT NEW CASTLE

NEW CASTLE, Pa., Aug. 7.—Fire yesterday destroyed the barn and wagon shed on the farm of Mrs. C. W. Williams, near Hillsville, causing $7,000 loss.


Factory to You

Established 1879

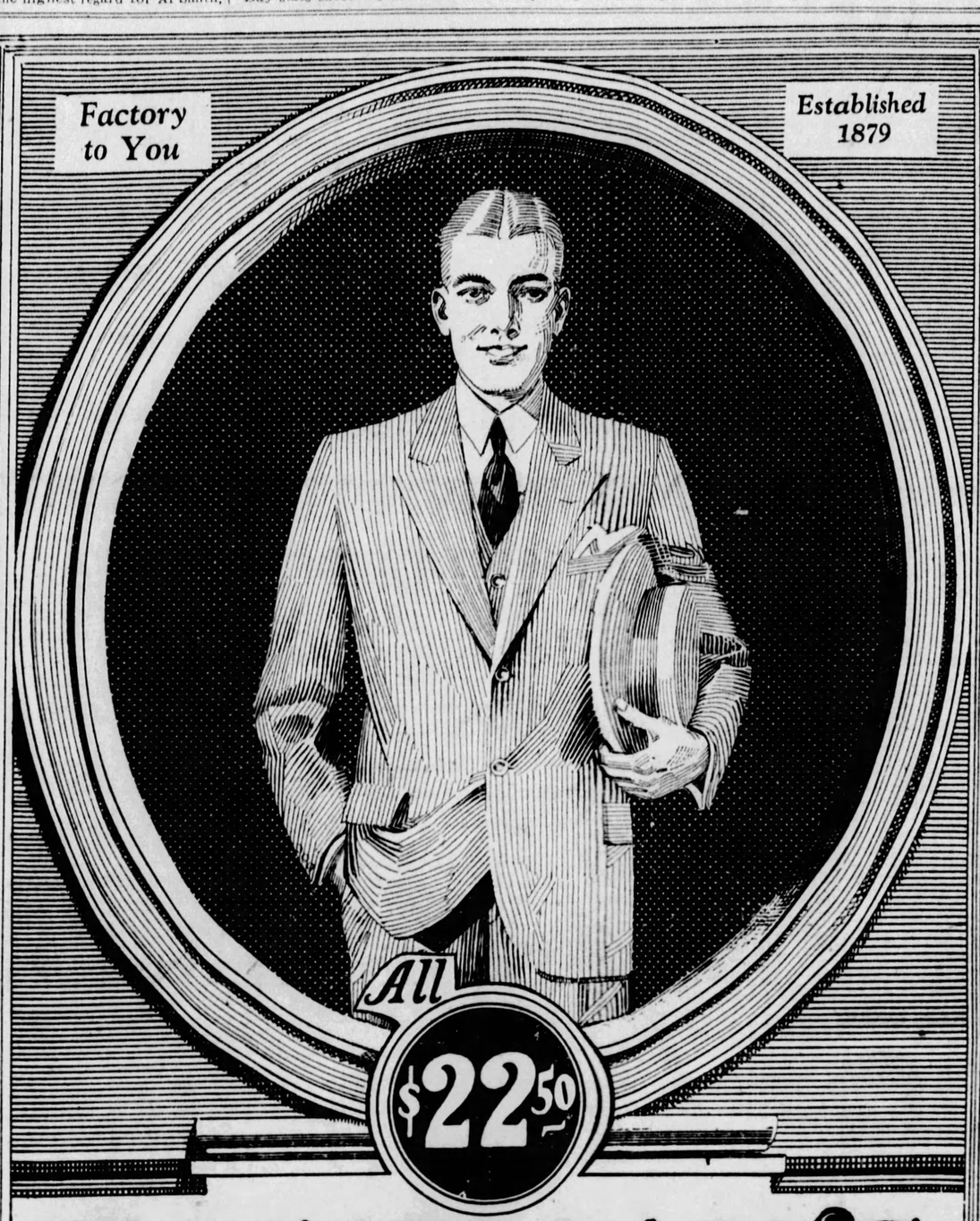


RICHMAN'S CLOTHES

WERE it not for the sterling quality of Richman's Clothes, there would be very few imitators of the Richman price or direct-from-factory selling plan. The fact that Richman's Clothes *do* satisfy discriminating men in style, quality of materials and tailoring, and in fit and wear, has flooded the market with clothes made to sell at or near the Richman price.

But it is well to remember that the superb quality and incomparable value men have learned to expect of Richman's Clothes is possible only through Richman resources—the world's largest direct-from-factory sales volume—the finest known manufacturing facilities—unlimited cash buying power—the efficiency of stockholding employes—and the saving of the middleman's profit.

The Richman Brothers Company

Johnstown Store, 538 Main St.
Wheeling, W. Va., Store, 1217-1219 Market St.
New Castle Store, 131 E. Wash'gton St.

*Just One Richman Store in Pittsburgh*
221-223-225 Fifth Ave.
BETWEEN WOOD AND MARKET STS.
OPEN SATURDAY EVENINGS UNTIL 9 O'CLOCK

Richman's 1928 Road Map
*Yours for the Asking*



SUN-TELEGRAPH DOWNTOWN
*Classified Office*
5th Ave. at Market St.

IF YOU are downtown and wish to place a Classified ad in the Sun-Telegraph, drop into the conveniently located office at 5th and Market. Here your ad will receive the careful attention which is making advertisers well pleased with the Sun-Telegraph service

THE SUN-TELEGRAPH CLASSIFIED ADS

TELEPHONE GRANT 5400



SEASHORE VACATIONS
16-DAY EXCURSIONS
To Atlantic City, $15.00
*and other Jersey Coast resorts*

Excursions leave August 16 and 30. Returning on any train within 16-day limit.

An opportunity to take a vacation trip to the seashore at moderate cost. 16-day round-trip excursion tickets are sold to Atlantic City, Ocean City, Wildwood, Stone Harbor and Cape May. Price includes free baggage transfer and taxicab in Philadelphia. Stop-over accorded on return trip in Philadelphia, Baltimore and Washington without added cost. Pullman, Coach and Dining Car Service.

*For reservations or information, phone the Travel Bureau, 508 William Penn Way — Atlantic 3045 or Station — Smithfield & Water Sts. Court 3220*

JOSEPH P. TAGGART
*Asst. Gen. Passenger Agent*
639 Union Trust Building.
Phone Court 3220.

BALTIMORE & OHIO



THE AUGUST SALES ARE NOW IN PROGRESS AT GIMBELS

Goose-Neck Desk Lamps
*At a Low Price*
$1.95

School days are near! One of these flexible and adjustable desk lamps, complete with shade and cord, handsome in their verde green or antique bronze finish, will add zest to studying. A rare value!

Gimbels—Seventh Floor

To Clear! Anglo-Persian Rugs
*Sale Ends Tomorrow With Great Savings*

Profit by these clearance prices on discontinued patterns of Whittall's famous Anglo-Persian Rugs.

9x12 Rugs

Regularly $142.50. Now **$113.75.**

2 Rugs, 8.3x10.6, regularly $131.00. To clear, **$87.50.**

3 Rugs, 11.3x15, regularly priced $256.50. To clear, **$149.50.**

1 Rug, 9x10.6, regularly $147. To clear, **$95.**

2 Rugs, 10.6x10.6, regularly $188.00. To clear, **$119.50.**

Gimbels—Sixth Floor

Gay Imported Pottery
*Specially Priced*
$1.00

Tall vases . . . small vases . . . fan vases. Footed flower bowls with white center figures . . . slender vases and handled jugs in antique pottery . . . jardinieres . . . red, cream, blue, white, green, rose, yellow.

Gimbels—Seventh Floor

*Years of Entertainment In the New*
Atwater Kent Radio, Model 44
$153.00
Complete With A. K. Speaker and Installed

To a radio-minded world it is scarcely necessary to repeat the praises of an Atwater Kent Electric Radio. So powerful is this new set that a special switch is installed to cut out one tube when receiving local stations.

Gimbels—Eighth Floor

Sixth Avenue at Smithfield Street
Phone ATlantic 4400

Beds and Bedding at Low August Prices

Those sleeping hours at night . . . how important they are. Gimbels, in planning this great August Furniture Sale, have fully prepared themselves with a wide assortment of beds and bedding . . . at prices that will afford unusual savings.

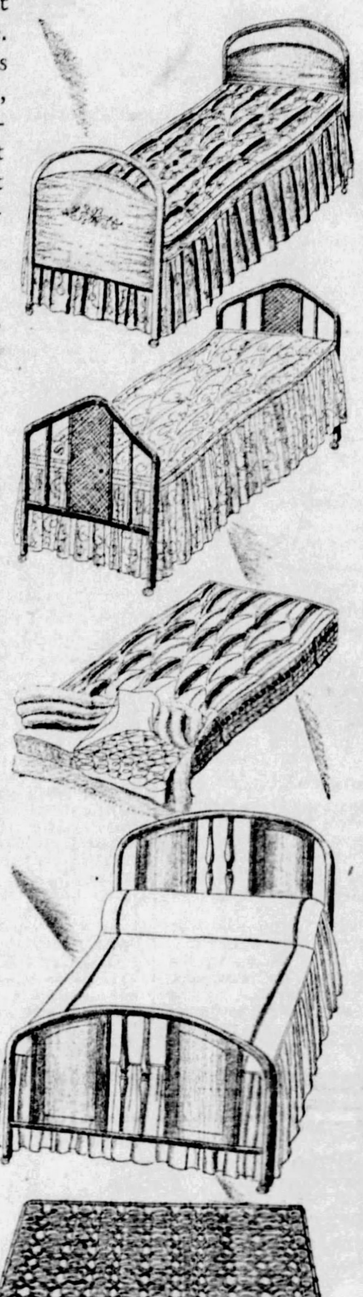

Da-Bed at $20.75

Coil da-bed, with heavy panel ends, decorated with attractive floral design. Opens to the ¾ size, with heavy roll-edge pad, covered in figured cretonnes. Both comfortable and lasting.

Da-Bed at $16.75

Handsome Gothic-end da-bed, opening to 4/0 size, with heavy cotton pad. Has link spring, and space for bedding. An ideal piece for the sunroom or den. Compare and inspect the value.

Mattress at $28.75

Foster's Ideal Inner-Spring Mattress, made of double cone-type springs that cannot buckle, deeply imbedded in heavy layer felt on top and bottom. Light in weight and easy to handle. In several attractive tickings.

Steel Bed at $13.75

Made by the famous Simmons is this substantial all-steel bed, finished in a rich walnut, with four decorated panels in the head and foot. It is surprisingly light in weight and easily moved. Offered in full-size only.

Coil Spring at $14.75

Comfortable and resilient is this well-made coil spring, comprised of 99 large double coils attached to a strong steel frame, and finished in gray enamel. Made to fit wood or metal beds. Offered in all sizes.

It is not necessary to pay in full for the complete furnishing of your home. Our Department of Accounts, on the Tenth Floor, will gladly assist in arranging a schedule of deferred monthly payments to meet your income.

**Out-of-town purchases will be shipped prepaid by Gimbels to railroad point nearest destination.**

Gimbels—BEDDING—Ninth Floor

Rayon Fringed Curtain Panels

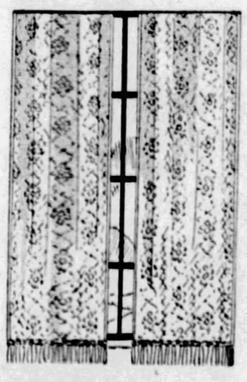

A Fluttering Drape For Your Windows . . . Airy Enough For Late Summer . . . Heavy Enough For Fall

$1.00 Each

A curtain that makes both sides of the window attractive. A fine, sheer quality rayon net, that will hang in graceful folds, made in plain, figured or striped designs.

Each curtain is 35 inches wide and 2 1-6 yards long. Shown in ivory or ecru shades.

Gimbels—CURTAINS—Sixth Floor

Demonstrating "Ironrite"—New Folding Ironer
*Demonstration All Week on the Seventh Floor*
$155

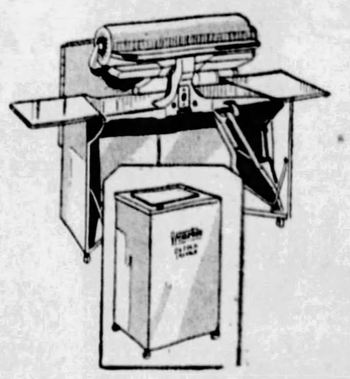

Do your ironing easily and quickly—then a few deft touches and your "Ironrite" becomes a handy table, occupying no more space than a kitchen chair. Another feature—it is the only ironer with the shoe and roll open and free at both ends. You must see the exhibition!

Gimbels—HOUSEFURNISHINGS—Seventh Floor

GIMBELS

# RAGING FIRE ON PLANE LIGHTS LANDING

## COURTNEY TELLS STORY OF WHALE'S DISASTER

NEW YORK, Aug. 7.—Capt. Frank T. Courtney, British trans-Atlantic flier, and his three companions, whose rescue in midocean by the steamer Minnewaska thrilled the world, were prepared today for another round of entertainment after a night's rest at the Ritz-Carlton Hotel.

The crew of the flying boat Whale—Capt. Courtney, Hugh Gilmore, radio operator; Fred Pierce, mechanic, and Elwood Hosmer, financial backer of the flight—arrived aboard the rescue ship late yesterday and were given a typical New York welcome—Steamer Macom, Grover Whalen, parade up Broadway, City Hall and Mayor Walker.

Capt. Courtney, leader of the flight from Europe, via the Azores, told how he landed his flaming plane in a rough sea at midnight by the light of the flying boat's own flames.

"I didn't have much feeling when it happened," said Capt. Courtney of the sudden termination to two years of preparation for the flight. "It all seemed so unreal.

"I first saw a faint red glow reflected on my windscreen. I looked back.

**SHEET OF FLAMES**

"The whole rear engine was blazing, and even as I looked the whole thing shot up in a terrific sheet of flame.

"I looked back for Pierce, to point it out, I suppose. But he already had seen the flame and he shot up at once into the engine room. I turned off both switches and nozed the machine over into a headlong dive to burn it out quickly. We plunged toward the water.

"Pierce had turned the petrol off and the broken feed line should be no longer spraying. But the fire did not go out. I felt that we must be near the water and so I flattened out and the next stage was an automatic attempt to land. The instruments were useless. I had no hope of seeing anything."

"But I looked down and I saw the glow of the burning engine reflected in the water.

"With that bit of glow, I managed to hold the machine in something like a landing position and the rest I must have done automatically.

**CONTROLS HOLD**

"I suppose I did have feelings. The tail was already burning away and when I pulled up to land I half expected to find that the controls had parted. It didn't seem as if they could still be there.

"The flames finally went out after we landed. We used everything we could on them, but the ship burned for 10 or 15 minutes. We stood on the hull and watched the flames consume the last drops of the spilled petrol and the paint on the metal work. Thank God it was metal.

"The chief thing I remember of that is the four of us standing on the hull, looking at each other and watching the thing burn. We were expecting the petrol tanks to go up and so we stood in a row and waited. I don't think we said anything. The flames were burning rather brightly within three feet of 800 gallons of petrol, when all of a sudden we were in darkness.

"Perhaps a wave flicked them out. We were in a rather heavy swell.

**ERECT WIRELESS**

"Then we got busy. We talked. We connected the two boats' hooks prepared for such an emergency and made a wireless mast.

"Gilmore sent out an SOS and got no reply. We decided to save our power till daylight, when all operators are on duty.

"At daybreak we sent another SOS. The Celtic answered immediately. I had been trying to estimate my position, and we gave it to them hurriedly.

"We had examined the plane. Everything was in first class shape except the portion that had burned. If I had landed in broad daylight, I couldn't have made a better landing in a heavy swell.

"We heard through our wireless that several ships were looking for us and we listened to them exchanging messages about us.

**DRIFT FROM POSITION**

"After I had given that position, I realized the rate we were drifting. I spent several hours calculating from dead reckoning and such wireless bearings as I could get, our actual position.

"I got this position absolutely accurate. The position I gave was 42.30 north, 39.40 west. Before the ships got there, however, we had drifted some 30 miles before the hard northeast wind.

"Our feelings when we sighted the ship and knew it had sighted us are also hard to describe.

"We are very disappointed at our failure to get here, but our failure will enable us to demonstrate my contention when I get my equipment together. That is, to cross the Atlantic safely by air, you must have a seaworthy flying boat and an efficient wireless."

# WHAT'S ON THE AIR

THE Republican and Democratic planks on prohibition will be analyzed during the Voters' Service program which will be broadcast through the NBC System, including WCAE, at 7 o'clock. Mrs. Mabel Walker Willebrandt, Assistant United States Attorney General, and Mrs. Franklin D. Roosevelt will be the speakers.

Bernardino Molinari, Italian conductor, will lead the New York Philharmonic Symphony Orchestra during the Lewisohn Stadium concert at 8:30 o'clock. KDKA will be in the hookup. The "Eroica Symphony" of Beethoven, popularly supposed to represent in part a study of the life of Napoleon, will comprise the first half of the concert. Contrary to popular conception, however, Beethoven dedicated his symphony to "the memory of a great man," first intending it for Napoleon, but later rededicating it to "His Excellency Prince Von Lobkowitz."

The program of the Seiberling Singers—to be heard over WCAE at 8:30 o'clock—will be made up entirely of selections written by modern American composers for the typically American orchestra of today.

A two-part program, the first half music of the subdued type and the last half modern, popular numbers by the great American song writer, Walter Donaldson, will be offered as the Eveready hour over the NBC System, including WCAE, at 9 o'clock. As further attraction in this program, Nat Shilkret, leader of the Eveready Salon Orchestra, will direct a performance of his own "Negro Dance" from his well-known suite, "Sketches of New York." During the second half of the program—that containing some of the most famous of Walter Donaldson's song hits—the composer himself will sing and play his latest contribution, "Just Another Night." Other artists to appear in the same program are Mildred Hunt, crooner; Vaughn de Leath, "the original radio girl," and "Scrappy" Lambert, familiar to radio listeners as half of the comedy team, the "Smith Brothers."

## Local Programs

DAYLIGHT SAVING TIME.

BASEBALL.

KDKA (316)—5:30, 5:55, 6:55 and 11:00 p. m.
WCAE (461)—5:55 and 6:55 p. m.
WJAS (270)—11:00 p. m.
KQV (270)—7:00 p. m.

TIME.

KDKA (316)—6:00, 7:00 and 11:00 p. m.
WCAE (461)—7:59 and 10:30 p. m.
KQV (270)—6:00 p. m.

WEATHER.

KDKA (316)—11:00 p. m.
KQV (270)—7:00 p. m.
WCAE (461)—10:30 p. m.

### FEATURES

6:00 P. M.

WCAE (461)—Dinner concert from Waldorf-Astoria. (From WEAF).
KQV (270)—Al Steel and his orchestra.

6:05 P. M.

KDKA (316)—Max Bradoc, tenor; Grace Martin, pianist.

6:30 P. M.

KDKA (316)—KDKA ensemble, Victor Saudek conducting, from William Penn Hotel.

6:48 P. M.

KQV (270)—Amos 'n Andy.

7:00 P. M.

WCAE (461)—Voters' Service. Discussion of Republican and Democratic planks on prohibition. Mrs. Mabel Walker Willebrandt, Assistant United States Attorney General, and Mrs. Franklin D. Roosevelt, speakers. (From WEAF).

7:03 P. M.

KQV (270)—Flotilla Club orchestra.

7:30 P. M.

WCAE (461)—Uncle Gimbee in program for children.

8:00 P. M.

KDKA (316)—Rythmic Ripples. (From WJZ).
WCAE (461)—Musical Miniatures. (From WEAF).

7:45 P. M.

WJAS (270)—Piano recital by Lorenze Hardman.

8:30 P. M.

KDKA (316)—Lewisohn Stadium concert, featuring New York Philharmonic Symphony orchestra; Bernardino Molinari, conducting. (From WJZ).
WCAE (461)—Seiberling Singers in all-American program. (From WEAF).

9:00 P. M.

WCAE (461)—Eveready hour, presenting musical program and featuring Walter Donaldson, singer and composer; Mildred Hunt, crooner; Vaughn de Leath, "the original radio girl," and "Scrappy" Lambert, comedian. (From WEAF).
WJAS (270)—La Palina hour: Orchestra and soloists. (From WOR).

10:00 P. M.

WCAE (461)—Clicquot Club Eskimos in half-hour musical program. (From WEAF).
WJAS (270)—Hank Simmons' Show Boat, offering typical Mississippi show boat performance. (From WOR).
KDKA (316)—Sacred song concert, presenting Martha Eaton Brickman, soprano; Will Rhodes, tenor; W. A. Reger, pianist.

11:00 P. M.

WJAS (270)—Movie review. Stage acts from Penn Theater.

### OUTSIDE PITTSBURGH.

6:00 P. M.

WBZ (333) Boston—Falvey orchestra.
WJZ (454) New York—Manker orchestra; baseball.

6:30 P. M.

WGY (380) Schenectady—Ten Eyck music.
WOAI (280) San Antonio—Music.

6:45 P. M.

CFCA (357) Toronto—Palais Royale dinner music.

7:00 P. M.

WWJ (353) Detroit—Dinner concert.
WBZ (333) Boston—Statler orchestra.
WJZ (454) New York—American Foundation for Blind.
WTAM (400) Cleveland—Dance music.

7:30 P. M.

WBAL (285) Baltimore—Dinner music.
WRC (469) Washington—Lotus orchestra.
WHN (395) New York—Will Oakland's Chateau.
WHO (535) Des Moines—News; Walt Woods' orchestra.
WOR (422) Newark—Levitow's dance orchestra; Main Street.

8:00 P. M.

WPG (273) Atlantic City—Castillians' dance orchestra.
WHN (395) New York—Soprano, Bassoon solos.

8:30 P. M.

CFCA (357) Toronto—Maytag Ramblers.
WBZ (333) Boston—Hood Rodmen.
WPG (273) Atlantic City—Welsh recital.

9:00 P. M.

KTHS (500) Hot Springs—Lon Chassey orchestra.
WOC (375) Davenport—Arthur Gingres; soprano.
WOW (508) Omaha—U. S. Infantry band.
CFCA (357) Toronto—Music.

9:30 P. M.

KOA (326) Denver—Brown Palace orchestra.
WBAL (285) Baltimore—Ensemble.

10:00 P. M.

WBZ (333) Boston—Statler orchestra; baseball.
WBAL (285) Baltimore—Municipal band.
KFI (469) Los Angeles—Symphonette.
KHJ (416) Los Angeles—Nightly doings; concert.
KFAB (319) Lincoln—Buick orchestra; Van Sickle half hour.

10:20 P. M.

WJZ (454) New York—Continentals.
WBZ (333) Boston—Dusk in Dixie.

10:30 P. M.

WSUN (517) St. Petersburg—Hancox musicale.
WEAF (492) New York—Van Steeden's orchestra.
WSB (476) Atlanta—Peachtree Arcade.
WSM (337) Nashville—Jackson trio.

11:00 P. M.

WSUN (517) St. Petersburg—Popular program.
WPG (273) Atlantic City—Two dance orchestras.
WTAM (400) Cleveland—Studio recital.
KHJ (416) Los Angeles—Music.

11:20 P. M.

WJZ (454) New York—Slumber music.

11:30 P. M.

WSUN (517) St. Petersburg—Dance program.
WHO (535) Des Moines—Apollo string quartet.
WEAF (492) New York—Albin's orchestra.
WOAI (280) San Antonio—Gebhardt Mexican Players.

12:00 MIDNIGHT.

WRC (469) Washington—New Madrillon orchestra.
KFI (469) Los Angeles—Everyday hour (Pacific network).
WTAM (400) Cleveland—Dance music.

12:45 A. M.

WSB (476) Atlanta—Vick Myers' orchestra.

1:00 A.M.

KFI (469) Los Angeles—Packard concert orchestra.

## FUMES CAUSE PAINTER TO FALL FROM LADDER

CHARLEROI, Pa., Aug. 7.—Falling from a ladder while painting his house, Peter J. Storez, 44, of North Charleroi, is dead. He fainted from the effects of the paint fumes and dropped 30 feet to the ground, relatives said.

## DAVIS TO QUIT STANLEY CO.

A. S. Davis, director of theaters of the Stanley-Davis-Clark Corporation, Pittsburgh subsidiary of the Stanley Company of America, has resigned from the company, effective August 11. Mr. Davis was formerly general manager of the Rowland & Clark organization and has been a well known figure in the motion picture theater business for a number of years. He has not made known his future plans, but will do so early in the fall.

## TWO DIE OF HEAT IN YOUNGSTOWN

YOUNGSTOWN, O., Aug. 7.—William Freeman, 28, and John Dzulik, 60, died from heat prostration yesterday.


OIL GULF BURNER

**Coal—Soot—Dirt**

Allow us to send our heating expert to explain the convenience and advantages of Oil Heat. Or send for our new Booklet.

**Manufacturers' Distributing Co.**
325-327 Penn Ave.
Pittsburgh, Pa.
Phone Court 0507

FOR RESULTS ADVERTISE IN THE SUN-TELEGRAPH.

**Baby Grand Piano $265**

Yes, it's a Grand Piano. You wouldn't believe so good a Piano could be bought for $265, until you see this one. It's a famous make and carries the Hoffmann guarantee—that insures satisfaction. See at once or write for picture.

**HOFFMANN'S**
537 Wood Street

**Sale Feature**

OUR AUGUST FURNITURE SALE

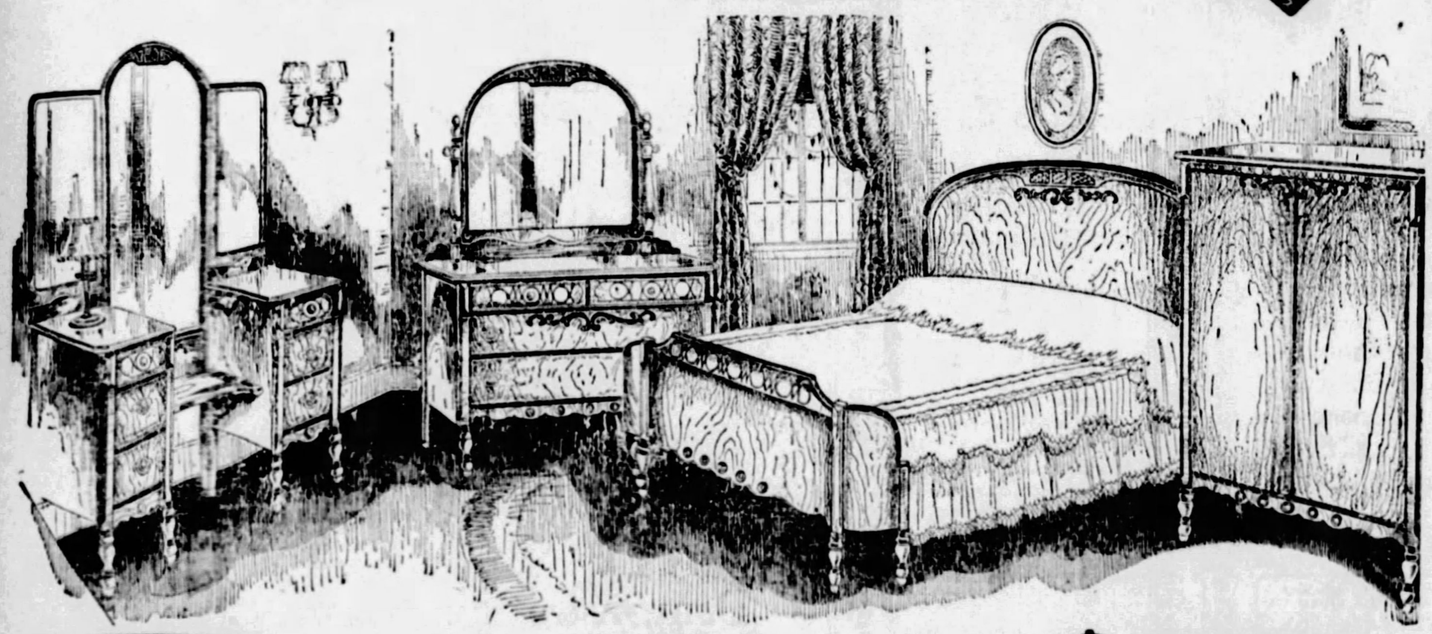

INCLUDED

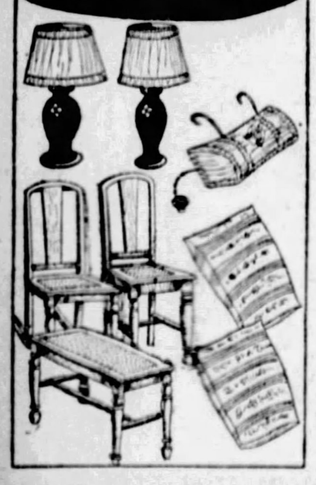

**12-Piece Bedroom**

*Full Vanity, Dresser, Bow-Bed, Tall Wardrobe, Vanity Bench, Chair, Rocker, Silk Shade Bed Lamp, Two Pillows and Two Boudoir Lamps—Complete Wednesday at*

**$139**

**$10 DOWN!**

WEDNESDAY! A phenomenal one-day August Sale Feature that clearly stands out as the best bedroom opportunity of the month! Imagine! You may have this charming decorated walnut veneer 4-Piece Bedroom Suite (EXACTLY AS ILLUSTRATED) with all these lovely furnishings—everything included for just $139! Friend's August Sale reaches new heights in Value-Giving . . . and this wonderful outfit is a true example! Order this great value early tomorrow!

Evening Appointments

Will be gladly arranged to suit your convenience if you will just call Mr. Kearns, ATLANTIC 2991.

**FRIEND'S**
900-908 Penn Ave. Corner 9th Street

**Golden Oak or Gray!**

*Modernize Your Kitchen With a New*

**Sellers Cabinet**

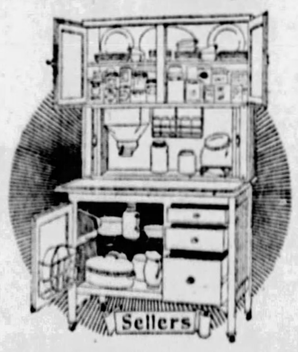


$1 DELIVERS this wonderful new Sellers Kitchen Cabinet, incorporating all the latest improved time and labor-saving conveniences! An excellent value at this low price..... $39.85

**Like Wheat at 5oc Cotton at 5c Gasoline at 7c**

THE best rubber mileage is cheaper today than wheat at 50c per bushel, cotton at a nickel per pound, gasoline at 7c. Only such unheard-of low prices in these commodities can give an idea of the extremely low level of today's tire costs.

In this favorable price situation motorists are taking fullest advantage — selecting the quality that can be depended upon to carry through the next high-price tire period.

The saving in buying now will be cause for congratulation more than once in the seasons to come.

**Tire Prices Lowest Ever**

With crude rubber selling below production costs, today there is no such thing as a high priced tire. Even the top quality tire is low priced now --costing less than was formerly paid for tires of ordinary service.

But economy isn't the only big feature of today's tire buying opportunity. Freedom from trouble is more important to tire users, in this fast moving age, than ever before-and the supreme safety and riding comfort, the serene peace of mind that goes with General's uninterrupted mileage, will alone sell you the top quality idea for all time--even should tire prices rebound to their highest peak.

The GENERAL TIRE
—goes a long way to make friends

**CAMPBELL & COMPANY**

Bigelow at Bloomfield Bridge Phone MAyflower 1275-1276-1277

*Open Evenings Till 9* *Open Sundays Till 5*

*Our Famous Building & Loan* G T A C *Weekly Payment Plan*
*Affords greatest convenience and economy for those who wish to buy out of income.*

TRADE IN YOUR PRESENT TIRES—LIBERAL, FULL-VALUE ALLOWANCE

MAKE YOUR VACATION SAFE

# LENDERS HOLD SUMMER MEET AT READING

The summer meeting of the Pennsylvania Industrial Lenders' Association will be held tomorrow at the Glen Valley Club, Reading. Following the noon luncheon, a business session will be called by the chairman, J. G. Behofer, of Reading, and an address will be delivered by James H. Maurer, nominee for vice president on the Socialist ticket.

Charles H. Watts, president of the Beneficial Operating Bureau of New York, and Dr. Charles G. Mueller, president of the Community Finance Service, Inc., Philadelphia, will address the delegates, which will include members from all sections of the state. The matter of more adequately serving worthy persons, who lack banking credit, will be among the more important subjects discussed.

Pennsylvania was among the first states to enact uniform small loan laws outlined by the Russell Sage Foundation corps of experts, for protection against extortionate interest rates, of borrowers of small sums. The law aims to automatically pay interest charges and reduce the principal through a system of monthly payments.

## THE WEATHER

**Local Forecast.**

*Local thundershowers tonight and Wednesday; not much change in temperature.*

**Hourly Temperatures.**

(EASTERN STANDARD TIME.)

| | | | |
|---|---|---|---|
| 12 midnight | 75 | 9 a. m. | 75 |
| 1 a. m. | 74 | 10 a. m. | 77 |
| 2 a. m. | 74 | 11 a. m. | 80 |
| 3 a. m. | 73 | 12 noon | 82 |
| 4 a. m. | 73 | 1 p. m. | 85 |
| 5 a. m. | 72 | 2 p. m. | 84 |
| 6 a. m. | 72 | | |
| 7 a. m. | 73 | | |
| 8 a. m. | 73 | | |

Sunrise today .. 5:22 Sunset today ... 7:30

Observations for the 24 hours ended at 8 o'clock this morning:

| Time. | Temp. | Hum. | Wind. | Weather. |
|---|---|---|---|---|
| 8 a. m. | 73 | 90 | N. W. | Cloudy |

**Temperature and Precipitation.**

| | 1927 | 1926 | 1925 | 1924 | 1923 | 1922 | 1921 | 1920 |
|---|---|---|---|---|---|---|---|---|
| High. | 84 | 80 | 87 | 81 | 90 | 78 | 79 | 86 |
| Low. | 64 | 64 | 63 | 70 | 75 | 62 | 62 | 66 |
| Mean. | 74 | 72 | 75 | 76 | 82 | 70 | 70 | 76 |
| Precip | .08 | .00 | .00 | .00 | .02 | .00 | .30 | .00 |

**Bulletin.**

Observations taken by the United States Weather Bureau. The morning temperature readings were taken at 8 o'clock. The lowest temperature is for 24 hours ended at 8 o'clock this morning. Precipitation is for 24 hours ended at 8 o'clock this morning.

| Station. | Temp. 8 am. | Low. | Pre-cip. | Station. | Temp. 8 am. | Low. | Pre-cip. |
|---|---|---|---|---|---|---|---|
| Atlanta. | 74 | 70 | .14 | Memphis. | 78 | 76 | .00 |
| Atl City. | 70 | 68 | .08 | Miami | 74 | 72 | .58 |
| Bismark. | 60 | 58 | .02 | Montgmy | 76 | 72 | .00 |
| Boise .. | 64 | 60 | .00 | Nashville | 74 | 70 | .04 |
| Boston . | 62 | 58 | .36 | New Orl. | 82 | 78 | 1.06 |
| Buffalo . | 68 | 66 | .00 | New York | 66 | 62 | .01 |
| Chcogo . | 72 | 70 | .06 | Norfolk | 80 | 76 | .00 |
| Chicago. | 70 | 68 | .00 | Oklahoma | 74 | 74 | .00 |
| Cincinn.. | 72 | 68 | .02 | Omaha .. | 72 | 70 | .00 |
| Cleveld.. | 70 | 66 | .00 | Pkrsburg | 72 | 70 | .74 |
| Cimbus.. | 72 | 68 | .00 | Parry Sd | 66 | 6 | 6.08 |
| Denver . | 58 | 56 | .01 | Pdelphia | 70 | 66 | .00 |
| Des Mes | 66 | 66 | .30 | PITTSBG | 74 | 70 | .00 |
| Detroit . | 70 | 68 | .00 | Ptld. Ore | 60 | 60 | .00 |
| Duluth . | 64 | 60 | .78 | St Louis. | 74 | 70 | .38 |
| Elkins . | 66 | 62 | .00 | St Paul. | 64 | 64 | 1.66 |
| Harrisbg | 68 | 66 | .00 | S L City. | 64 | 62 | .00 |
| Helena . | 54 | 54 | .00 | San Ant. | 76 | 74 | .00 |
| Huron .. | 64 | 60 | .00 | San Fran | 54 | 54 | .00 |
| Indianpls | 74 | 72 | .00 | Seattle. | 58 | 54 | .00 |
| Jsonville | 82 | 76 | .00 | Spokane. | 58 | 58 | .00 |
| Kan City | 66 | 64 | 3.56 | Tampa .. | 80 | 74 | .12 |
| Little Rk | 78 | 74 | .64 | Washgtn. | 74 | 72 | .22 |
| Los Ang | 60 | 60 | .00 | Winnipeg | 62 | 60 | .00 |
| Louisville | 74 | 72 | .16 | Ystone .. | 44 | 44 | .00 |
| Lynchbg | 76 | 70 | .40 | | | | |

**Weather Conditions.**

Local showers and thunderstorms were again general in nearly all sections from the Rocky Mountains to the Atlantic coast. The rains reported were light, except at Kansas City, where 3.06 inches fell; Concordia, Kan., 1.10, and St. Paul, 1.66 inches. This showery condition is due to the even distribution of the barometric pressure, or flat barometric conditions, and not to barometric lows, or storm centers. The highest barometer is 30.14 in Eastern Tennessee and at Parkersburg, W. Va., and the lowest is 29.78 inches at Edmonton, Canada.

The high temperature continues from the Plains states eastward to the Atlantic coast.

**River Conditions.**

There is a slight rise in the Upper Allegheny River, elsewhere the rivers are falling or stationary. Stage at Pittsburgh is 10.8 feet; Dam No. 2, 8.4, and Dam No. 6, 7.8 feet. The dams are up.

## SHARON NOW CLAIMS POPULATION OF 26,574

SHARON, Pa., Aug. 7.—The city's estimated population exclusive of recent annexations is 26,574. Sharon had 25,500 in 1926.


RESORTS

Atlantic City, N. J.

Hotel JEFFERSON
ATLANTIC CITY'S NEWEST FIREPROOF HOTEL
OCEAN END of KENTUCKY AVE. OVERLOOKING THE BEACH
BATHING FROM THE HOTEL
OWNERSHIP MANAGEMENT
FETTER & HOLLINGER
ALSO
MONTICELLO & DEVONSHIRE
RATES
SPECIAL WEEKLY

An Epicure writes... such meals, such rooms, such service, such low rates. in Atlantic City's best Moderate price Hotel, The ELBERON

WELLSBORO HOTEL
Kentucky Ave., near beach
Every modern appointment
European Plan ~ $ 2. up daily
American Plan ~ $ 4. up daily
Special Weekly Rates ~ Wonderful Meals
Free bathing privileges with showers
Booklet ~ Phone ~ Marine 6813
Ownership Management ~ RALPH MECKLEY

ALBEMARLE
Virginia Ave. near beach and Steel Pier
ATLANTIC CITY, N. J.
ROOMS . . . $2 up daily, $12 up Weekly
WITH MEALS $4 up Daily, $22.50 up Weekly
Running water all rooms. Private baths. Elevator nothing from hotel. Ideal spot for motorists. Write for folder. GABLE & DEVITT

Asbury Park, N. J.

THE ALBION
One of the leading beach-front hotels. Every modern accommodation and convenience for 200 guests. Booklet. Tel. 4961. E. D. Townsend, Owner & Prop.

Ocean Grove, N. J.

SEASIDE HOTEL
OCEAN GROVE, N. J.
Directly on ocean front. All guest rooms overlooking sea. Charles G. Stockton.



FIFTH, PENN STANWIX AND DUQUESNE

# JOSEPH HORNE CO

TELEPHONE ORDER BOARD COURT 3000

*THE BEST PLACE TO SHOP AFTER ALL*

THE DOBBS SWANLEY

## DOBBS HATS

The Dobbs SWANLEY is gracefully simple . . . of featherlight felt, it rests on the head with an air of gratifying coolness — the tailored trim extends well up on the crown. All sizes and colors.

*. . Horne's Dobbs Room, Fourth Floor . . .*

## New Brown Footwear

The Shoe Salon is showing new autumn footwear in many shades of the favored brown, in various styles and leathers.

New instep-strap models, garland-strap pumps, step-ins, and high-heeled, short-vamp oxfords. Of brown kid, kid-with-suede, and lizard-with-suede.

Prices are **$10.00, $12.50** and **$14.50.**

*. . . Horne's, Fourth Floor . . .*

## The New Fall Silks and Velvets

### *Have Arrived*

A magnificent assemblage of fabric beauty awaits your inspection. Not in years have there been so many really *new* and artistic creations . . . for we have gleaned rare and beautiful weaves from the most noted American and foreign manufacturers and designers . . . many confined exclusively to Horne's.

### *The Silks*

Especially prominent among the silks are the new Faconne and Cannelle effects on faille and silk rep backgrounds . . . The Dual Printed Silk Crepes with one side in tweed effect, the other plain. The rich plain crepe and satin weaves in the new Harvest Browns, Normandy Greens, Moderne Blues, Guava Reds, Sun Rise, Banana and the after-glow shades. Priced **$2.50 to $5.95 yard.**

### *The Velvets*

Velvets are going to be more popular than ever this season . . . and all the lovely Printed Velvets . . . Transparent . . . Semi-Transparent and Close-Pile Weaves are shown in a gorgeous array of colorings. Priced **$6.95 to $17.50 yard.**

### *A New Fabric Service*

—is now available to our patrons, in the person of Miss Doris Myers, experienced stylist, who will, if you desire, aid in the planning and selecting of your autumn wardrobe. Miss Myers, a graduate of Carnegie Institute of Technology and formerly Costumiere of the Drama Department, College of Fine Arts, is thoroughly conversant with fabrics and their adaptability to the mode, for grown-ups and children.

*. . . Horne's, Main Floor . . .*

*Special!*

## Houbigant's Dusting Powder

**95c Box**

A large size box of this popular powder in Quelques Fleurs odor at this unusually low price.

*. . . Horne's, Main Floor . . .*

## The Tea Room

***A Refreshing Place to Lunch***

These hot days find one casting about for a cool place to lunch. We recommend the Tea Room with its summery interior . . . tinkling crystal ware . . . efficient, cheerful service and excellent summer menu.

*. . . Horne's, Main Floor . . .*

*An Extraordinary Purchase of All-Day*

## Dotted Swiss Frocks

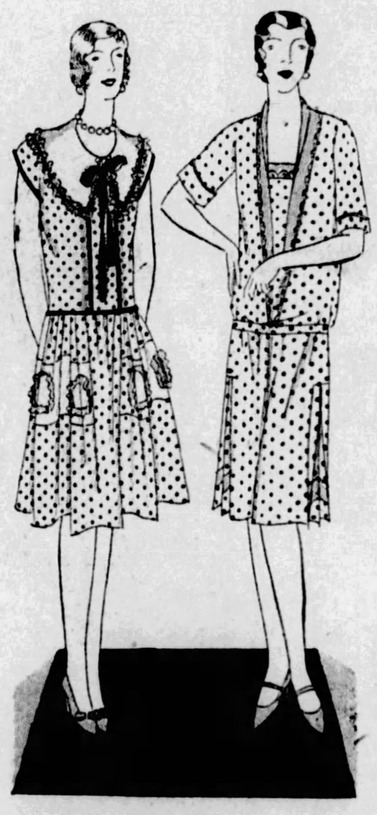

*New, Sheer and Summery*

**$2.00**

Hundreds of these attractive frocks . . . all newly purchased and just unpacked! Fashioned of dotted Swiss . . . white, with orchid, rose, green or orange dots . . . a quality rarely found in frocks at this price.

***Sizes 16 to 46***

Four attractive models in styles for very youthful misses as well as more mature women. Straight-line or bouffant and pleated skirt effects (as sketched). Trimmed with crisp organdy collars, ruffles, dainty laces or pipings.

Two or three frocks of this type should hang in every woman's wardrobe for the times when she would appear cool and serene on the porch, in the garden or shopping.

*. . . Horne's, Third Floor . . .*

*It's Semi-Annual Sale Time for*

## Manhattan

### *Shirts and Pajamas*

Time to take inventory of your shirt and pajama stock. For Manhattans, in finer, smarter patterns and colors, are offered all this week at sale prices. The selections are greater at Horne's.

### Manhattan Shirts
### $1.85 to $8.35

Collar-attached, and collar-to-match, in popular materials. Stripes and fancy patterns. (White negligee and white dress shirts are not included in sale).

### Manhattan Pajamas
### $2.25 to $7.65

Middy, coat and collar-attached styles, in plain colors and in a variety of gay patterns. Fine materials.

*. . . Horne's, Main Floor . . .*

## Cool Lace-Top and All-Lace Corsettes

***Specially Priced***

**$5.95**

For cool comfort, there is no all-in-one to equal the garment of lace.

Two Pompadour models at this price. One a copy of an import (sketched) . . . with brocade and silk elastic girdle and top of lace, net lined. The other of all-over lace lined with flesh net and reinforced at sides with knitted elastic sections. Sizes 32 to 42. Rare values at this price.

***Under-Fashions create beauty of line, only when scientifically fitted. Graduate corsetieres to serve you.***

*. . . Horne's, Third Floor . . .*

## Crepe de Chine "Dansettes"

**$3.95**

The daintiest of bandeau and step-in sets. Fashioned of exceptionally fine quality crepe de chine and trimmed in very feminine fashion with all manner of pretty laces.

In white and shades to match your orchid, pale green, maize, flesh or peach colored frocks.

*. . . Horne's, Third Floor . . .*

*Continuing the Selling of*

## "Wear Weave" Coats

***All This Season's New Models***

**$55**

This is a sale which every woman, miss and junior-miss should attend, who needs or soon will need a coat for motor or ocean travel, for college or campus wear, to alternate with a fur coat or a dressy cloth coat, or for general service in town or country.

Every coat is typical of the Horne line of *Wear Weave* coats for which this store is noted all over the country; and because of the magnitude of our purchase for the event, the values are far beyond those usually available at $55.00.

### *All Made to Our Individual Order*

By selecting the fabrics, furs and linings, and having them made up to our specifications, every coat is in good taste from the standpoint of pattern, coloring, harmonizing fur, and style, and the tailoring and finish are ideal down to the last detail.

Women's Sizes 34 to 46 Misses' Sizes 14 to 20
Junior-Misses' Sizes 13 to 17

*. . . Horne's, Second Floor . . .*

*Youthful Styles Are One of the Features in the*

## August Fur Sale

Logically, one would find the largest selection of youthful new furs at Horne's, where an individual Misses' Fur Section is permanently maintained, and where only NEW models are being shown in the August Sale.

The groups below give an idea of the variety of young women's coats at three of the event's outstanding prices:

### At $235

Coats of Muskrat, Pahmi, Ocelot, Black Caracul Kid, American Broadtail (sheared lamb), Logwood Hair Seal, and Hudson Seal (dyed muskrat).

### At $275

Coats of Black Pony, Gray Caracul Kid, Near Seal, Hudson Seal (dyed muskrat), Golden Muskrat, Silver Muskrat, Raccoon.

### At $350

Natural Russian Brown Caracul, American Broadtail (sheared lamb), Arabian Lamb, Hudson Seal (dyed muskrat), and Muskrat.

*. . . Horne's, Second Floor . . .*

# YOUR CORNED BEEF AND CABBAGE RECIPE PRIZED

## WIFE INTIMIDATOR SENTENCED TO JAIL

WASHINGTON, Pa., Aug. 7.—Clem Olobofsky, 40, of Manifold, who chased his wife from their home and caused her to hide in fear in a patch of weeds, was sentenced to 30 days in jail by Alderman J. F. Carmichael at a hearing here last evening.

## NEW LIGHT AIRPLANE FLOWN AT YOUNGSTOWN

YOUNGSTOWN, O., Aug. 7.—"Youngstown Youngster," first of a group of light monoplanes to be built by the Ohio Aero Manufacturing Company, was successfully launched yesterday. Jud Yoho, of Youngstown and Akron, heads the company.

## GIRL OF 10 LOSES LEG ON PARK RIDING DEVICE

DENNISON, O., Aug. 7.—Jean, 10, daughter of William West, Dennison, underwent amputation of her right leg below the knee, the result of her foot catching in the cogs of the "caterpillar" riding device at Meyers Lake Park, Canton.

## ONLY 4 DAYS TO ENTER JIGGS' CONTEST

Royal S. Copeland, M. D., United States Senator from New York, is one of the three judges who will select the national prize winners in the corned beef and cabbage contest instituted by Mr. Jiggs, famous principal of George McManus' comic, "Bringing Up Father," a regular feature of the Pittsburgh Sun-Telegraph.

Jiggs has been boosting corned beef and cabbage for years. He has done more than any other individual to make it a national dish. North, east, south and west—it is liked everywhere.

The time has come, in Jiggs' opinion, when the women who have developed the recipes that have brought a simple combination of beef and sprouts to its present high estate, shall have their reward. Jiggs has instituted a national campaign to bring out the best ways of cooking the delicacy. In this campaign the Pittsburgh Sun-Telegraph is co-operating with 400 other newspapers.

Sit down now and send your recipe for this national dish together with a letter on "What I Think of Jiggs and Maggie." Of the best recipes submitted one will be selected by our local judges and sent to Jiggs. Your recipe will be put before a board of competent authorities—Senator Copeland, Katharine A. Fisher, director of Good Housekeeping Institute, and the world-famous Oscar of the Waldorf-Astoria.

The corned beef and cabbage contest is on and ends on August 11th.

No contributions received after August 11th will be eligible for the prize.

The best recipe and letter will be awarded a Tiffany sterling silver carving set and a handsome Tiffany platter, heavily silver plated.

The second best will receive a picnic luncheon kit and the third an attractive beverage set.

But, whether you win one of the big prizes or not, Jiggs will send you an autographed photograph of George McManus, the originator of that most amusing comic—"Bringing Up Father."

## 60,000 ROAD MARKERS SET

Sixty thousand Pennsylvania state highway markers were placed on state roads yesterday and today, according to an announcement by J. C. Roth, secretary of the Pittsburgh Motor Club. The markers contain the number of each highway set in a keystone in special posts. The placing of so many markers within such a short space of time is declared to be the biggest two-day job ever undertaken by any highway department in the country.

"It now will be next to impossible to lose your way on a Pennsylvania state road," said Mr. Roth. "The markers are made of metal and are easily distinguished. They are placed before all intersections, indicating right or left turns."

A Beautiful and Alluring PERMANENT WAVE

*For Summer and Vacation Time*

Our perfected and individual method assures you a large loose marcel effect wave, with ends beautifully curled. Also round curls or ringlets, if desired. Only expert operators at your service. Tests and advice free.

NO KINKS NO FUZZ $6

FREE SHAMPOO HAIR DRESS

Sholles Beauty Shop

Room 604 Granite Bldg. 313 6th Ave. at Wood St.

All Work Guaranteed PHONE ATLANTIC 7776



August Store Closes 5 P. M.; Saturdays, 1 P. M.

MEYER JONASSON & CO.

LIBERTY AND OLIVER AVENUES—CALL ATLANTIC 6200

*Special Event Tomorrow!*

New Jersey Frocks

*Autumn Shades* $10.75 *Ten New Models*

THIS is a timely and interesting showing, which gives the vacationist an opportunity to choose from autumn selections. The school girl may also benefit and likewise anyone who needs a frock for sportswear.

Some show neat motifs of wool embroidery and others have contrasting colored inset panels which point over the shoulders. One and two-piece models and choice of three necklines—Club or Peter Pan collars; V-shaped yokes. New fall shades of tan, green, blue and red; also navy blue. Sizes 14 to 42.

**New Silk Crepe and Georgette Frocks**

At the same price there is also a new collection of advance autumn models in a series of new colors. One and two-piece styles.

—Main Floor—

Hosiery

*Sheer Service Weight*

$1.45

*3 Pairs for $4.00*

A clear, fine stocking in a sheer service weight. Full fashioned of pure silk with a 4-inch lisle top and low cut sandal foot. Fine enough for dressy occasions and sturdy enough for outing wear. White and ten other shades, including gunmetal and black. Sizes 8½ to 10.

—Main Floor—

Summer Sweaters and Skirts, $2.95

*and $3.95*

Captivating color harmonies in Pullovers and Cardigans, which show much originality in stripes and motifs. They are of soft-zephyr yarns which are loosely knit and, therefore, cool.

SILK SKIRTS, at the same prices, to smartly accompany the sweaters. These are distinguished by the deepness of the pleats and their neat proportions. White and pastel colors.

—Main Floor—

Lingerie, $1.95

SLIPS—Crepe de chine and radium slips in tailored style with hemstitched top. White and flesh; sizes 34 to 44.

STEP-INS—Flat crepe and crepe de chine pieces. Lace trimmed, pleated and tailored styles in regulation and French pantie effects; white, flesh, peach, nile; sizes 19 to 21.

CHEMISES—Flat crepes and crepe de chines in lace trimmed and tailored models; white, flesh, peach, nile; sizes 36 to 44.

—Main Floor—

Popular Footwear

*Attractively Priced*

$6.85

*All three are important units in the Jonasson line, and are made with a comfortable fitting high arch and extremely narrow heel.*

Black Patent Pump of a soft, supple quality. Neatly finished throughout. Special, $6.85.

Black Patent Slipper with shapely lines and a single instep strap. Special at $6.85.

This model may be had in black patent, satin or velvet; also white, red or blue kid. Special, $6.85.

—Main Floor—



"Cream of the Crop"

"I prefer Lucky Strikes"

Walter Hagen

International Golf Champion

The finest tobacco—broad in cut—no dust. "The finest cigarettes in all the world"—now they say this of Lucky Strikes. They've learned that toasting gives the utmost in smoking pleasure. They've learned that toasting means throat protection. They're pleased that 20,679 doctors approve their verdict.

"It's toasted"

*That's your pleasure—your protection!*

© 1928 The American Tobacco Co., Manufacturers

# NEW GIANT GEYSER BURSTS FORTH

YELLOWSTONE PARK, Wyo., Aug. 7.—(AP.)—Yellowstone Park has a new geyser, in point of value and magnitude believed to be one of the largest in the world.

From a crater 100 feet wide, 120 feet long and eight feet deep, the new geyser bursts forth twice each 24 hours and for a three-hour period throws a stream of water 75 feet high. Occasionally the perpendicular stream reaches a height of 100 feet and at such times loud explosions occur every 10 or 15 seconds. Many short diagonal streams spurt out of the crater.

Existence of the geyser has been known for several days and its movements have been under observation by Doctors Arthur L. Day and Eugene T. Allen of Carnegie Institute, who have been doing field work in the park. Today a party of officials, including Supt. Horace M. Albright, with photographers, will go to the spot and plan trails so that the new phenomenon may be visited by tourists.

The gusher is only a short distance from the location of the old Excelsior. It has no visible water supply. During the quiet period its crater is dry and in its center appears a fissure, elliptical in shape and ranging from three to 10 feet in width. Its run-off creates a stream four feet wide and eight inches deep which runs at the rate of 120 gallons a minute.


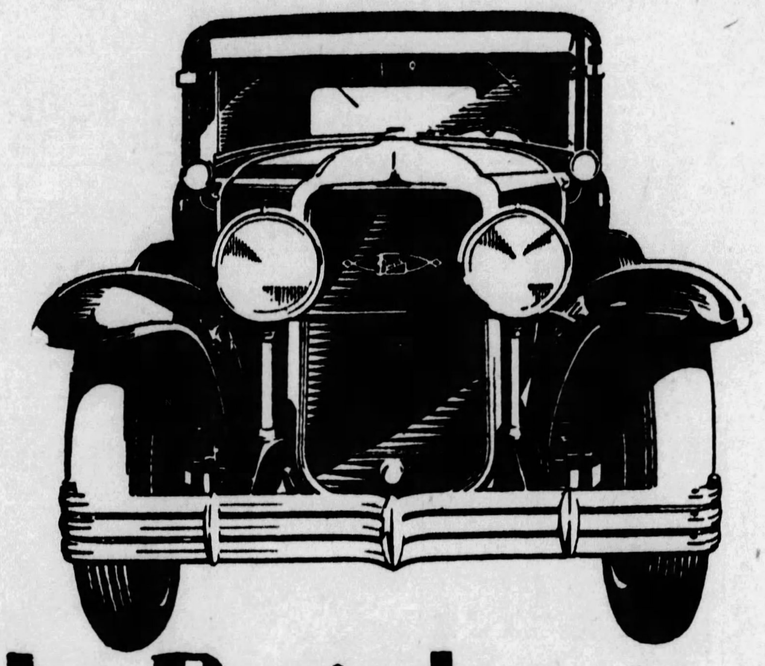

Only Buick . . .
could give *such* value
Only Buick . . .
could build *such* a car

**The Silver Anniversary Buick**

116 Inch Wheel Base

| | |
|---|---|
| Two-passenger Business Coupe | $1195.00 |
| Five-passenger 2-door Sedan | $1220.00 |
| Five-passenger Phaeton | $1225.00 |
| Four-passenger Special Coupe | $1250.00 |
| Five-passenger 4-door Sedan | $1320.00 |

121 Inch Wheel Base

| | |
|---|---|
| Four-passenger Sport Roadster | $1325.00 |
| Two-passenger Business Coupe | $1395.00 |
| Four-passenger Special Coupe | $1450.00 |
| Five-passenger Close-Coupled Sedan | $1450.00 |
| Five-passenger 4-door Sedan | $1520.00 |

129 Inch Wheel Base

| | |
|---|---|
| Five-passenger Phaeton | $1525.00 |
| Seven-passenger Touring | $1550.00 |
| Five-passenger Coupe | $1865.00 |
| Five-passenger Close-Coupled Sedan | $1875.00 |
| Four-passenger Convertible Coupe | $1875.00 |
| Five-passenger 4-door Sedan | $1935.00 |
| Seven-passenger Sedan | $2045.00 |
| Seven-passenger Limousine | $2145.00 |

*All prices f. o. b. Buick factories*
Flint, Michigan

**Here are the prices of the Silver Anniversary Buick!**

**Read them—and then consider how very much more of style, luxury, performance and value you obtain in this new Buick than in any other automobile you might name!**

**New Masterpiece Bodies by Fisher with matchless lines, colors and appointments . . . New elements of power, speed, acceleration, smoothness and reliability unapproached by any other car in the world . . . new features of comfort and convenience nowhere equalled . . . and all at the prices of ordinary motor cars!**

**Only Buick could give such value . . . Only Buick could build such a car!**

THE SILVER ANNIVERSARY
BUICK
WITH MASTERPIECE BODIES BY FISHER

BUICK MOTOR COMPANY, *Pittsburgh Branch,* Baum Boulevard at South Aiken Ave.

*ALLEGHENY COUNTY BUICK DEALERS*

KEYSTONE BUICK CO. Baum Blvd. and St. Clair
NORTH SIDE BUICK CO. 100 W. Stockton Ave., N. S.
W. J. DIBLE 910 Penn Ave., Wilkinsburg
PENN BUICK CO., Inc. Shady Ave. near Penn
BELLEVUE Bellevue Garage
BRADDOCK J. L. Alexander Auto Co.
CARNEGIE Carnegie Buick Garage
CLAIRTON North Clairton Garage
DORMONT St. Clair Sales Co.
ETNA Etna Buick Company
HOMESTEAD Ninth Avenue Garage
McKEESPORT McKeesport Auto & Machine Co.
MT. OLIVER Southern Buick Sales Co.
OAKMONT Perry McCurdy
SEWICKLEY Anderson Auto Co.
TARENTUM Peoples Auto Co.
TURTLE CREEK T. H. Foukes Auto Co.

WHEN BETTER AUTOMOBILES ARE BUILT . . . BUICK WILL BUILD THEM



Something to THINK about

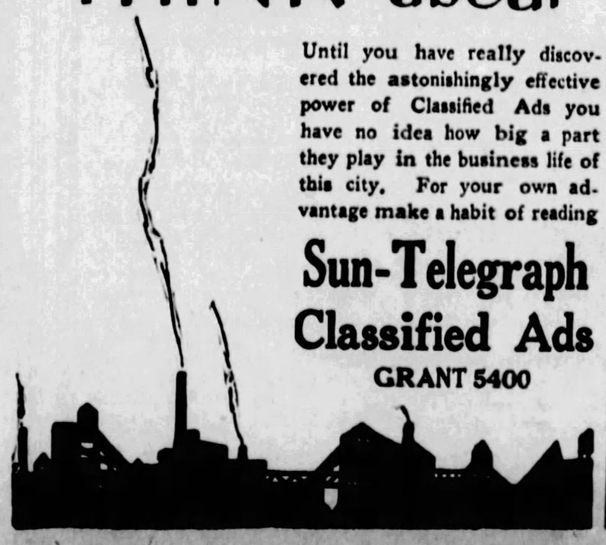

Until you have really discovered the astonishingly effective power of Classified Ads you have no idea how big a part they play in the business life of this city. For your own advantage make a habit of reading

**Sun-Telegraph Classified Ads**
GRANT 5400



**$7.50 to New York**
$7.25 PHILADELPHIA
$6.00 BALTIMORE
AND RETURN

OVERNIGHT EXCURSION

**August 11-12**
(SATURDAY—SUNDAY)

SPECIAL TRAIN
Eastern Standard Time
(From Pittsburgh, Aug. 11)
Lv. Smithfield St. Sta. 6:10 P. M.

RETURNING
(From New York, Aug. 12)
Lv. West 23rd St., N. Y. (C. R. R. of N. J.) 5:47 P. M.
Lv. Liberty St., N. Y. (C. R. R. of N. J.) 6:00 P. M.
Lv. Philadelphia, Chestnut St. Sta. (B. & O. R. R.) 8:30 P. M.
Lv. Baltimore (Camden Sta.) (B. & O. R. R.) 10:40 P. M.

Overnight excursion Pittsburgh to New York. An opportunity for a full day's enjoyment of New York's many attractions.

Passengers so desiring may make their destination either Philadelphia or Baltimore at above fares, as special train stops at both cities going and returning.

Tickets on sale in advance at City Ticket Office, 508 William Penn Way; or Station, Smithfield and Water Sts.

**Baltimore & Ohio R. R.**



Sun-Telegraph Ads Bring Quick Results



*STORE OPEN Saturdays in August Till 1 P. M.*
*Open Daily in August Till 5 P. M.*

# ROSENBAUM'S

SIXTH, LIBERTY AND PENN "THE STORE AHEAD" PHONE ATLANTIC 4500

Wednesday! Offering New Fall Arrivals in

## Little Women's Dresses

**$25.00—$39.50—$49.50**

Specialized dresses—scientifically proportioned to fit the woman who is shorter than the average, and requires fullness in the bust, shoulders and hips . . . designed to require little or no alterations. Waistlines properly placed, sleeves short enough for short arms, tiers and tucks in correct proportion for short figures.

*Satins, flat crepes and transparent velvets. Dresses of tailored types and dressy modes, for business, street and afternoon wear.*

**STYLE NOTES**

The new coat styles with attractive fastenings . . . accordion, box and sunburst pleats and jabots to attain the fluttering line . . . Vionnet and new side necklines . . . deep girdles. All the new autumn shades. Sizes 42½ to 52½.

—LITTLE WOMEN'S DRESS SHOP, SIXTH FLOOR.

**Babies' New Crepe de Chine COATS**
**$4.49**

These pretty little coats come in white, pink or blue with hand-embroidery and hand-smocking. Sizes 1 and 2 years. Very daintily made and most desirable at $4.49 each.

—INFANTS' WEAR, SEVENTH FLOOR.

*Wednesday at 9 A. M.—On Street Floor*

## Sale! Women's New SILK HOSIERY

All Silk Chiffon with French Heel
Silk Service-weight with French Heel
Sheer Chiffon with Square Heel
Silk Service-weight with Plain Heel
**$1.19**

**Should be $1.50 to $1.95**

***All Perfect All Colors All Sizes***

Beautiful new full-fashioned silk stockings with graceful heel effects. Every pair full 30 inches long. In every respect 100% perfect and smart. The assortment of 10,000 pairs includes variety to meet every taste, and values that should induce women to buy in dozen and half-dozen lots for fall and winter.

*Season's Smartest Shades . . . Mirage, Tansan, Champagne, Nude, Flesh, Pearl Blush, Manon, Sandalwood and White.*

—STOCKINGS, STREET FLOOR

Wednesday—On Street Floor—Specially Prepared Selling

## NEW Rayon Undergarments

3,000 pieces—bought from one of America's best-known makers—(you know his gloves and hosiery)—shown tomorrow for the first time—and to be sold at a ridiculously low price.

Regularly $1.25-$1.95

| | |
|---|---|
| Rayon Bloomers | $1.00 |
| Rayon Chemises | $1.00 |
| Rayon Costume Slips | $1.00 |
| Rayon Panties | $1.00 |
| Rayon Combinations | $1.00 |

**$1**

Every garment perfect—full cut—and just as desirable as though you paid the regular prices of $1.25 to $1.95. Every garments bears the maker's label—you'll recognize the same at once.

EXTRA!—$1.25 Rayon Vests—special at 79c

# Merely Margy. An Awfully Sweet Girl -:- Story by Lloyd Mayer -:- By John Held, Jr.

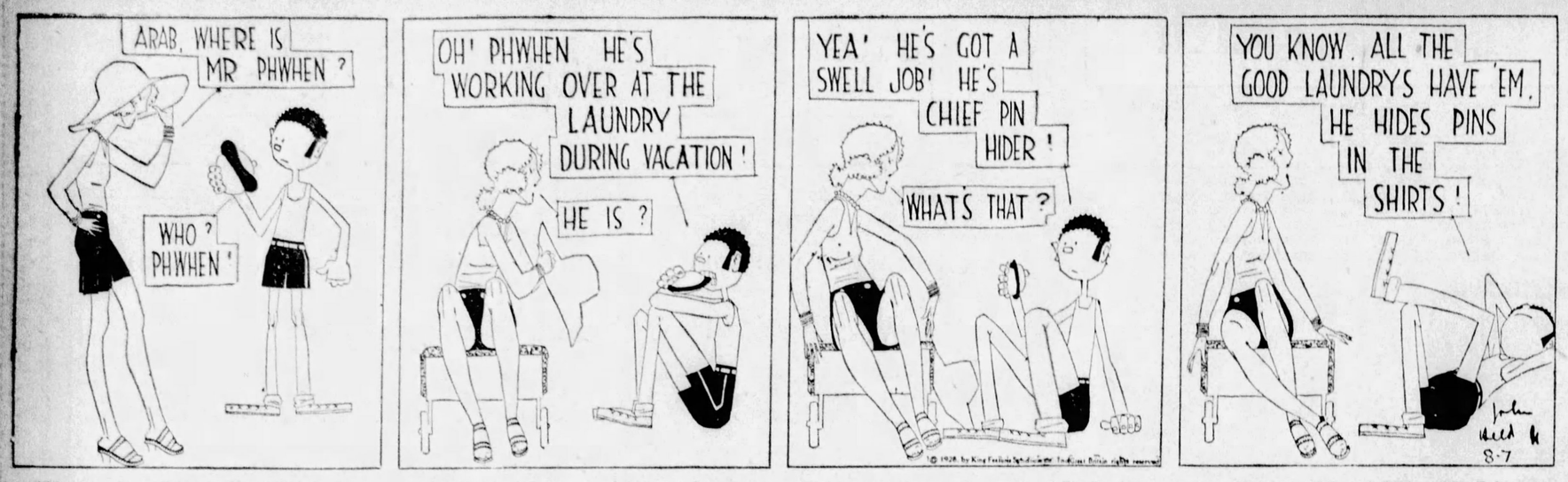
ARAB, WHERE IS MR PHWHEN ?
WHO ? PHWHEN !
OH' PHWHEN HE'S WORKING OVER AT THE LAUNDRY DURING VACATION !
HE IS ?
YEA' HE'S GOT A SWELL JOB' HE'S CHIEF PIN HIDER !
WHAT'S THAT ?
YOU KNOW, ALL THE GOOD LAUNDRYS HAVE 'EM, HE HIDES PINS IN THE SHIRTS !
8-7

"My dear, I'm all-of-a-BIB-and-TUCKer, no less—I mean I'm so THRILLED I could pluck BUTTercups, because WHAT do you s'POSE? That CUDdle-puppy PHWHEN has felt the INtimate URGE to beSTIR himself in PROFitable emPLOYment and has a JOB, like NOisy—can you BEAR it? But, my dear, you'll ACtually spill OVer when I tell you what he's attempting to DO, my dear, because I mean I NEARly had hysTERics when I learned what it was, because I mean it's SIMply SCREAMing, my dear! I mean I didn't know a THING about it until the other DAY on the BEACH when I was SCRAMbling round VAGUEly with ARab, my dear, and I happened to CASurally ASK him where PHWHEN was, do you SEE? WELL, my dear, you could ACtually have SLAIN me with a BLADE of GRASS because Arab said this PHWHEN lad was working over at the LAUNdry during vacation, where he had a perfectly SWELL JOB, Arab said, so when I EAGerly inquired what it WAS, my dear, Arab informed me this PHWHEN benny was chief PIN hider in this laundry place—wouldn't that CAN you? HONestly, my dear, I NEARly exPLODed with a LOUD rePORT because I mean I was comPLETEly BAFfled, so Arab went on to explain that this JOB involved HIDing PINS in the SHIRTS! Oh, DEATH, it's a HOWL! But I mean I HONestly think a LAUNdry is a HECtic place for PHWHEN to be laboring, my dear, because I think he's MUCH too much washed-OUT-looking al-READY, my dear—I mean I ACtually DO!"

# OUR DAILY SHORT STORY

## ON LOCATION

By ERIC HEATH

GEORGE BURNEY, at the age of 26, had worked himself up to an assistant directorship under Paul Stelman, one of the most popular and successful of the Monarch Studio directors. Stelman liked George principally because he was a "hustler," and could be depended upon to do what he was told to do.

Calling George into his private office one morning, Stelman told him:

"I think I have hit on just the right location for the prospecting scenes in the new picture. I've arranged for the use of the ground through the real estate agency that handles the property. There's an old abandoned shack, just what I wanted. You know the story, don't you? This shack in the wilderness where the old prospector takes refuge is set on fire. I got permission from Mr. James, the head of the real estate company, to burn the shack. Now, what I want you to do is to take a run out and look the thing over. You can take a lot of the 'props' in your car, and find out where it will be most suitable for us to pitch camp. Get all the preliminary arrangements made, and we'll send out the 'extras' early tomorrow morning."

As soon as he found where the property in question was situated, George Burney got ready to leave for the proposed trip. By 10 o'clock he was driving his sedan, loaded with articles to be used on this locatoin, out of the studio grounds.

He had no trouble finding the stretch of flat, desolate country which Stelman had picked out. It was about 10 or 11 miles from the studio. Part of it was traversed by a muddy, seldom-traveled dirt side-road. The sedan bounced along this for a few yards and then George brought it to a stop.

He had decided to first investigate the shack, which was an old log cabin almost hidden by thick, wild underbrush. As he came nearer it, he saw that the several windows either had no panes of glass at all, or else panes that were broken.

He was about to push open the front door, when he heard someone singing inside. It was a girl's voice, a high, sweet treble. Utterly surprised, he knocked.

The next moment the door was pushed open, slowly, cautiously, and the tousled yellow head of a barefooted boy of about seven or eight, was thrust into view.

"What do you want?" the youngster demanded. His expression and attitude were unmistakeably belligerant.

"I—I didn't expect to find anyone—" George began, not knowing what to say. But the girl's voice called:

"Who is it, Jimmy?"

"A man!" shouted Jimmy.

Then a girl appeared, and standing behind the little fellow, put her hands protectingly on his shoulders. She was dressed in a long gingham dress, with her sleeves rolled up, and her short light hair was in a delightful confusion. She looked at George with a hard, challenging glance. Before he could speak, she said:

"I wondered when you were going to show up!"

George gasped.

"I should think you would be ashamed of yourself to rent this cabin for five dollars a month, and not even have window panes put in! You must have them put in at once. I understood that the place was habitable. Well! Would you like to live in a house without windows?"

"No—" stammered George.

"Then have them fixed right away, or my little brother and I will have to move out."

"You—you rented this cabin?" George managed to ask.

"Yes, of course. From Mr. Willis at the real estate company. He promised me that the landlord would be very fair about having repairs made."

George was about to disclose to her that he was not the landlord, and to tell her that she and the little boy would have to go, but something restrained him. While he was hesitating, she added:

"I hope I can rely on you."

Then tossing her head proudly, she went back into the house, drawing the boy with her. George turned away. He had not the heart to tell her the truth. There was something so pathetic about the whole situation, that a girl of such evident refinement would be forced to rent this old abandoned shack for a home for her brother and herself.

"Yet what in the deuce will I do?" George thought, as he walked back to his car. "Stelman and the extras will all be out here early tomorrow. He intends to burn the shack."

As soon as George got back to the studio, he explained to Director Stelman that it would be impossible for them to use the shack, as one of the partners of the real estate firm had rented it, apparently without the knowledge of Mr. James, the other partner. But he hastened to add that he had instructed the carpenters to build another cabin as quickly as possible, and they were already starting out to go to work on this.

Something George omitted to tell Stelman was that he had ordered one of the carpenters to put window panes in the shack where the girl and her brother were living.

All during the bustle and excitement of shooting the scenes "on location," George did not get another chance to talk to the girl. Several times he noticed that she was watching the proceedings either from the little back porch, or through one of the windows that now were quite respectable with whole panes of glass.

On the day when the work was completed, and Director Stelman and most of the actors had already left, George strolled over to the cabin. As he approached, the door flung open, and the girl confronted him.

"I'm glad you came over," she said coldly. "Why didn't you tell me in the first place that you weren't the landlord, but were working with this picture company? Why did you have the window panes put in?"

"Well—" George stalled, lamely, "there was a lot of extra glass lying around that I wanted used up—"

The girl drew herself up proudly. "I don't know why you should think I need help," she said severely. "I make a perfectly good living for my brother and myself by painting birthday and holiday postcards." But her voice faltered a little and George knew she was trying to hide the whole truth.

"That's splendid," he exclaimed. "I'd like to see some of your work. I have some friends—"

For a moment she gazed at him uncertainly. Then she shrugged her shoulders, and motioned him to follow her inside. She spread out some hand painted cards on the small rickety table covered with oilcloth. George saw that the painting was beautifully done.

A month later, George laid some sketches for costumes on Director Stelman's desk.

"I wish you'd look these designs over," he said. "I think I've found just the person to design the costuming for our new picture."

Director Stelman scrutinized the drawings carefully before he exclaimed:

"They're good! Trouble is, the artist who did them is probably much too high priced for us."

"I don't think so," George returned. "I'm sure I can get her to do the work for us quite reasonably."

"Who is she?" demanded Stelman. George flushed.

"I don't know her name—yet," he admitted. "But, I'm going to find out what it is, today."

## WARREN FINANCIER REMEMBERS SERVANTS

WARREN, Pa., Aug. 7.. — Two family employes were remembered in the will of the late Abram Jones Hazeltine, former president of the Warren National Bank, Elof G. Nelson, caretaker of the family home for 27 years, received $1,000, and Lloyd E. Blake, chauffeur, received $500. Bequests of $10,000 each were made to Warren General Hospital and Warren Library Association. Four children share the residue of the estate.

## Today's Cross-Word Puzzle

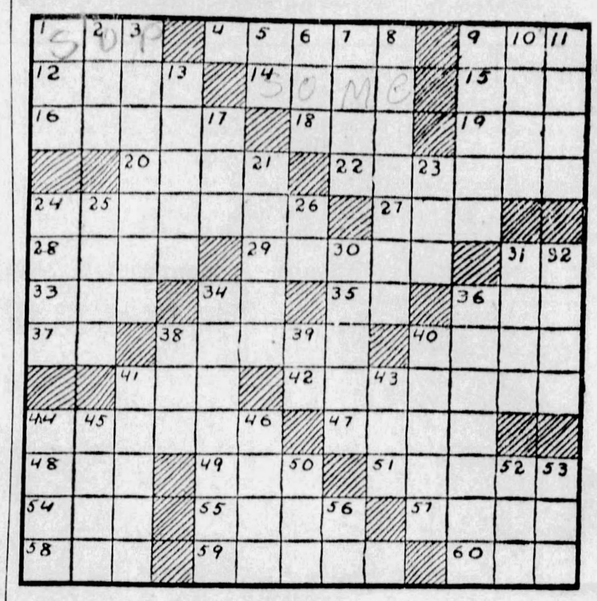

HORIZONTAL

1—take supper
8—Mediterranean tree
9—one of the Roman gods of the hearth
12—island
14—a few
15—highest note of the Guido scale
16—own again
18—snakelike fish
19—rug
20—consider
22—the natural universe
24—kind of plant
27—jutting rock
28—nights before holidays
29—Hindu princess
31—pronoun
33—short for Theodore
34—symbol for barium
35—hypothetical force
36—regulation
37—comparative suffix
38—sublet
40—colorless
41—prohibit
42—beans
44—odors
47—rounded roof
48—father
49—small child
51—inhabitants of Denmark
54—consumed
55—prepare for publication
57—pace
58—angry
59—a Greek famous for his friendship
60—shrewd

VERTICAL

1—mode of address
2—make use of
3—worked hard and steadily
5—like
6—fish eggs
7—presage
8—late
9—animal of the monkey family
10—pertaining to wings
11—price
13—widemouthed water pitchers
17—prefix meaning new
21—ethical
23—pedal digit
24—network
25—at any time
26—symbol for tellurium
30—famous
31—man
32—female sheep (pl.)
34—scolded soundly
36—sorrows for
38—male sheep
39—elevated railroad (colloq.)
40—mountain lions
41—presaged
43—Aristotle's "Unmoved Mover"
44—the first man
45—by rate
46—American beverage
50—short for Timothy
52—fish
53—pry
56—toward

Herewith is the solution to yesterday's puzzle.

| | | | | | | | | | | | | |
|---|---|---|---|---|---|---|---|---|---|---|---|---|
| R | A | | L | E | W | I | S | | P | A | G | E |
| O | | S | O | D | O | M | | H | A | M | | N |
| B | R | E | M | E | N | | S | A | T | E | S | |
| S | I | R | E | N | | O | P | H | E | L | I | A |
| | M | A | N | | A | B | E | | R | I | N | K |
| G | | I | T | A | L | I | A | N | | A | A | R |
| O | S | | S | I | T | | R | U | E | | I | O |
| A | L | P | | R | O | D | E | N | T | S | | N |
| L | O | O | S | | O | U | R | | C | O | O | |
| S | P | O | K | A | N | E | | C | H | I | N | A |
| | E | D | E | M | A | | S | A | I | L | E | D |
| A | L | I | T | | C | O | I | N | S | | A | |
| W | R | E | N | | S | L | U | N | G | | A | M |

(Copyright, 1928, King Features Syn., Inc.)

Sun-Telegraph Ads Bring Quick Results


The TABLE SUGAR Supreme!

SPECIALLY prepared for fruits, cereals and iced drinks. It is ideal for summer uses.

Ask for it—by name.

JACK FROST FRUIT POWDERED SUGAR

easily identified by the attractive blue box.

For sale by all stores that feature quality products.

Refined by The National Sugar Refining Co. of N. J.

Guaranteed pure imported POMPEIAN OLIVE OIL Sold Everywhere



FREE PURITAN MALT

Buy Only One Can of PURITAN MALT and You Get One Can Free

Here's your opportunity—a chance to prove once and for all time that Puritan Malt is America's foremost Quality Malt Extract. Every user of malt will want to take advantage of this liberal offer. All you do is clip the coupon below and take it to your grocer. Buy only one can of PURITAN and he will give you another can *absolutely free*. No strings to this offer. Take advantage of it today as it will not be repeated.

Two Cans of Puritan Malt for the Price of One

You'll be amazed at the difference between a real quality malt extract—like PURITAN—and the ordinary cheap malt syrup so commonly sold today. Without doubt, Puritan Malt Extract is the best that skill can produce and money can buy.

Puritan Malt is guaranteed to be the richest, strongest malt extract made today and the most uniform in quality. Made from choice No. 1 Minnesota Barley.

This liberal offer provides the chance to compare Puritan Malt with other brands. Don't take our word for it. Judge for yourself. Buy one can and you get one free.

*The Grocer who recommends Puritan Malt Extract is trying to give you the best regardless of his own profit.*

AVOID IMITATION
2 LBS 12 OZ NET WT.
PURITAN MALT
Bohemian Hop Flavored
MANUFACTURED BY PURITAN MALT EXTRACT CO. CHICAGO ILLINOIS

This unusual offer is being made at an enormous expense because we realize that the easiest way to get new users is to induce them to try a real quality Malt. One trial of this superior product—one example of how it can be depended upon for uniformly best results—will tell you more than we could say in ten times the space allowed here.

Clip the coupon and visit your dealer today. Buy one can and the grocer will give you one full-size can free. You get two cans for the price of one. Act!

Puritan Malt Extract Co.
29-31 N. Wacker Drive
Chicago
Branches in All Principal Cities

PURITAN MALT

Bohemian Hop-Flavored or Plain

For Sale at All Good Grocers

This is Your FREE Puritan Coupon!

This Coupon is good for one full size can of Puritan Malt with the purchase of one can during this sale.

One Can Puritan FREE!

Be sure to present this coupon before August 11th at your dealer and take advantage of this opportunity to stock up on *Genuine Puritan Malt Extract* at this reduced price.

• • •

NOTICE TO RETAILER: Remove the Puritan labels from BOTH CANS of Malt during this Sale. Attach BOTH LABELS to this Coupon and send to your regular Puritan Jobber and they will issue NEW MERCHANDISE for each free can distributed on this deal, providing you have two Puritan labels attached to each coupon you turn in. These labels must be redeemed by retailer before August 18, 1928. OPW-6T

Puritan Malt Extract Company, Chicago, Ill.

Elected

GEORGE S. GREENE

George S. Greene, Los Angeles, has been elected national president of the Exchange Club, service organization.

# LIBERAL GIFTS SEND ICE FUND SOARING

Today's liberal donations to The Pittsburgh Sun-Telegraph Milk and Ice Fund have boosted it over the $1,300 mark, and it is comforting to think how many babies can be helped through these additional amounts. There are so many little ones who need aid, though, that the time will probably never come when one can say "This is enough; we need no more money."

The contributions sent in today come from sources which have proved reliable throughout the existence of the fund—church organizations and children. The $50 gift comes from Patsy Jo Tschopik, and the gift of $10 is sent in by the Ladies' Aid Society of St. Matthew's Lutheran Church, in Leetsdale.

| | |
|---|---|
| Previously reported | $1,241.85 |
| Ladies' Aid Society | 10.00 |
| Pasty Jo Tschopik | 50.00 |
| | $1,301.85 |

## The Sun-Telegraph Fifteen Cent Pattern

**A PRACTICAL APRON**

Serviceable and not difficult to develop is this style here shown. In black sateen as pictured with pockets and pipings of blue or white or in printed cotton or dimity with rick rack braid or binding in a contrasting color it is also likeable.

The pattern is cut in 4 sizes: Small, 34-36; medium, 38-40; large, 42-44; extra large, 46-48 inches bust measure. To make this garment for a medium size will require 2½ yards of 36-inch material together with ¼ yard of contrasting material for facings on pockets, flaps and belt.

COUPON.

This pattern will be sent on receipt of 15 cents (silver or 2c and 1c stamps). Make number, name, address, etc., plain. Send to Pattern Department, The Pittsburgh Sun-Telegraph, Pittsburgh, Pa.

No. 6197. Size.....

Name .....

Street and No.....

City ..... State .....

**Player Piano $115**

Late style Mahogany case, beautiful Player Piano. Nothing like it has ever been offered at the price. You must see it and convince yourself. A lot of music and bench free. $8 monthly. See at once or write for picture.

HOFFMANN'S
537 Wood Street

Style **McCreery & Co.** Quality

WOOD STREET AT SIXTH AVENUE TELEPHONE ATLANTIC 4600

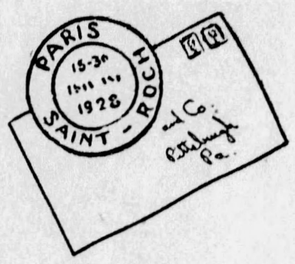


## Fashion Forecasts From Our Stylist in Paris

### Millinery

The hats en route to McCreery's are the loveliest ever... those for the younger set are plain with chic new manners. The cloche with the long line is very smart and such houses as Agnes, Lanvin, Patou and Reboux are showing stunning turbans of velvet, velours or all-feather turbans.

For the matron they show more elaborate trims . . . beautiful ostrich effects in new designs and lovely drapes.

Velvets, velours, fox felts, some beaver and much felt . . . some combinations of felt and panne.

### New Shades

Black, first . . . all shades of brown on the red tones... blues from dark navy to light . . . some grey . . . red . . . and green.

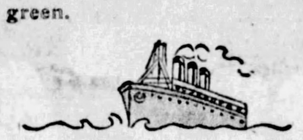

### Frocks

Printed velvet dresses, sponsored by Jenny and Lanvin . . . also prints with satin. Skirts are fuller and longer and two inches longer than Summer's modes.

For evening . . . much satin . . . then velvet . . . also tulle skirts with velvet waists. White, white with black, bright red, the pink shades to dark rose. The evening dresses all have large flowers.

### Accessories

All costumes call for the perfect ensemble . . . hat, shoes, bag and gloves all matching.

### Gloves

Pull-ons still best in gloves for street wear and dress gloves show silver trims.

### Footwear

Oxfords for street wear match dresses. Evening shoes are elaborate . . . satin or metal, some with small metal flowers or needlework touches.

### Jewelry

Amber is the last word in costume jewelry. Patou shows pearls with shaded crystals.

### Hand Bags

Large flat under-arm bags for street . . . of fine leather with mother-of-pearl. Also in shades to match costumes. Evening bags are of metal brocades with pearl trims.

S. S. Aquitania

## An Unusual Selling of WOMEN'S AND MISSES'

# New Fur-Collared Utility Coats

***Ideal for sports, vacation and travel . . . coats that will serve throughout the entire Winter for practical every-day wear.***

**$39.50**

***Qualities Usually Priced at $59.50***

Coats whose dashing manner recommends them to the smart active sets—all done in swagger tweeds and mixtures—many with ingenious border treatments. Stunning long-haired furs standing well away from the wearer's face. Interesting variety in sleeve, pocket and belt treatment.

**Fabrics** . . . *wool materials in check, diagonals, herringbone effects, richly plaided monotones and duotones.*

**Furs** . . . *badger wolf, Eclipse wolf, platinum wolf, kit fox, silver kit fox, Japanese coon, French beaver.*

*(McCreery's—Third Floor)*

## The August Fur Selling Presents Chic Versions of the Mode in

# CARACUL

Each Coat Is a Notable Example of Deft New-Season Fashioning—Their Price Conveying No Adequate Idea of Their Intrinsic Elegance

**$395**

Pictured is a slender coat of lustrous bronze caracul with shawl of Baum Marten applied in clever new stand-away manner. **$395.00**

***Other Caracul Coats at This Price Include . . .***

**Bisque Caracul Coat**
with smart, short double collars of Kolinsky.

**Brown Caracul Coat**
with long full furred shawl of Beige Fox (Dyed White).

**Bronze Caracul Coats**
with long slender shawls of Jap Marten.

**Bronze Caracul Coat**
with distinguished Tuxedo collar of dark Kolinski.

*(McCreery's—Third Floor)*

To Acquaint More Pittsburgh Women With the Merits of McCreery Hosiery

***A Special Two-Day Selling of***

# McCreery Semi-Service and Chiffon Stockings

***That Regularly Sell in Our Stocks at $1.35***

**$1.15 Pair**

*Sheer Chiffon . . .*

Full-fashioned pure thread silk, silk plaited sole, high spliced heels, 4-inch lisle garter welt—all 30 to 31 inches long.

*Semi-Service . . .*

Full-fashioned pure thread silk, 4-inch lisle garter welt and lisle sole with high spliced heels . . . 30 to 31 inches in length.

***Colors: White, Atmosphere, Mirage, Seasan, French Nude, Rose Nude, Sandalwood, Opal Mauve, Dove Grey, Orient, Beechnut, Gunmetal***

*(McCreery's—Street Floor)*

# New Foundation Garments

## ==Essential to the New Mode

As interpreted by Madame Irene for the slim, the average and the large woman. The new swathed hip-lines are chic only when the wearer's form is restrained.

**For the Slim Miss**

Madame Irene Semi-Step-in Garments of pink satin with silk elastic sides and gusset—a well-fitting light-weight garment affording only slight control. $10

**For the Average Figure**

Madame Irene Duosette, flowered silk broche with silk elastic sides and gussets and swami brassiere-top. $12.50

**For the Full Figure**

Madame Irene clasp front model assuring adequate diaphragm control and the slightly moulded hips of the vogue. Created of flowered pink broche and pink silk elastic. $11.00

***Expert Fitting Service***

*(McCreery's—Fourth Floor)*

***Remarkably Low Priced!***

## One Hundred and Fifty Scatter-Size

# ORIENTAL RUGS

***Average Size 3.0x5.6 Ft.***

**$29**

—LADIKS
—YAROUKS
—MELAS
—KERSHEHIRS

***Usually Priced Up to $42.50***

Semi-antique and modern rugs . . . deep-piled and firmly woven . . . insuring years of service. Possessing the rich beauty only found in true Orientals. Ideal for medium sized rooms where two or three are considered much better than one large one when used on hardwood floors or over plain color carpet.

*(McCreery's—Sixth Floor)*

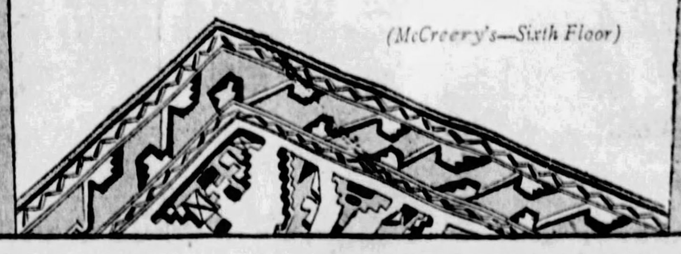

# STAGE AND SCREEN ACTIVITIES DETAILED IN PICTURES AND GOSSIP ABOUT PLAYERS

## What Critics Saw in Rounds of Playhouses Is Here Reviewed With Opinion As to Amusement Quality

## "Meet the Wife," Nixon Farce, Gives Evening of Fun As Unusual Triangle Unfolds

By WILLIAM J. LEWIS.

"MEET THE WIFE," Lynn Starling's comedy of preposterous plot but amusing characterization and farcical situation, proved to be an enjoyable evening's entertainment as presented by the Nixon Players in the Nixon last night, with Marguerite Merrill in the role originally played by Mary Boland with charming and mirthful result. "Meet the Wife" is a play in which "the wife" of the title rather monopolizes the spotlight and hence has opportunity to garner the greater part of the acting laurels.

Miss Merrill made the most of that opportunity and gave a most satisfactory characterization of the entrancing but grating, fluttery but firm woman who set out to squelch all the other women of the town by entertaining a noted author, a searcher of women's souls, and discovers, when the lion arrives at her home that he is, or had been, one of her husbands, one who disappeared during the San Francisco earthquake. She promptly faints in the presence of both of her husbands, affording opportunity for further development of the story so that it is not until near the close of the second act that husband No. 2 is aware of the status of the visitor in his home, and at that time comes news of a fire near his office in which he sees an opportunity to emulate his predecessor's example in the San Francisco matter.

Sounds very far fetched but it really is a lot of fun. Miss Merrill gave as much balance to the character of the much married woman as the part required and reached the height of comedy in a telephone monologue with an attorney, placing her own situation as a hypothetical one and receiving the information that the woman she told about was—horrors—a bigamist! Miss Merrill invested her portrayal with a poise and grace and cloak of simulated frailty that stamped her as an artist.

Fred Sullivan was the brusque and human present husband and Harry Bannister was suave and human as No. 1. Supporting roles were capably played by Edgar Henning, Virginia Marshall and Howard Freeman.

## PITT FUN PLAY, 'FIRST YEAR,' PLEASES

By CLARENCE E. GRUNDISH.

"The First Year," Frank Craven's comedy of married life, is this week's offering of the George Sharp Players in the Pitt. It is one long laugh, with its bridge game, dinner party and domestic squabbles.

The first act concerns a girl's efforts to decide between two fellows—one of the romantic, go-getting type; the other of a sort of boobish, backward mold. She finally decides on the latter—who, by the way, is in the real estate business. The second act introduces the young couple after a year of married life. Clouds gather at the close of this act—the girl leaves for Mother's; the boy fills up on gin. The third act develops the silver lining—but not until Friend Husband is knocked out, literally too, by a vase thrown by Friend Wife.

The chuckles begin almost at the rise of the first curtain. By the middle of Act No. 1, the audience commences to laugh out loud. And from then on the laughter is almost continuous.

The cast, from top to bottom, is efficient. Bradley Page displays talent as the young husband. His gin drinking moments in the second act are exceedingly well done. And after the fun he bring in a hint of emotional unhappiness that rings true—sobbing over the portrait of his wife.

Mabel roman, all blackened up, is a big laugh as Hattie, a colored maid. When the man of the house laments there is no liquor for cocktails she pulls a quart of gin from her shopping bag.

Olive Meehan makes a rather charming young wife. Gus Forbes and May Buckley, as usual, are capable in their newest roles of papa and mamma.

There is another feminine member in the cast, portrayed, according to the program, by Merceita Esmonde. But when Merceita appears you will recognize her as Brown Mehard. No, Miss Mehard, hasn't taken a new stage name. The name Esmonde appears through a printer's error.

The cast also includes John Moore, as the other fellow; Edwin Vail and Robert Fisk.


(Advertisement.)

### If You Have High Blood Pressure

Nine times out of ten high blood pressure is the result of accumulated body poisons. Get these poisons out of your system before it is too late.

You can do it easily with **Lithuric Salts**, a pleasant, sparkling drink composed of natural mineral salts and the fruit acids of lemons and grapes. **Lithuric Salts** not only sweeps waste matter from the intestines, but also stimulates the liver, assists the kidneys and thus all organs of elimination are caused to function properly. Get **Lithuric Salts** of your druggist today—you'll find that your digestion improves at once and, as your blood pressure is reduced, you'll feel better and enjoy a new feeling of fitness. At any May Drug Co. Store or any other good druggist.


## ACTORS IN BILLS -:- SPOKEN AND SILENT -:- IN OUR THEATERS

Kathryn Card, of the Nixon Players, whose current vehicle in Nixon is "Meet the Wife," comedy.

Conrad Nagel, on the screen of the Penn, is opposite Greta Garbo in "The Mysterious Lady."

May McAvoy is the heroine of "The Lion and the Mouse," sound-picture on screen of the Stanley.

Brown Mehard, Sewickley, is in the cast of "The First Year," George Sharp Players' play in the Pitt.

## HARRIS SHOW PICTURE PLEASES

There's plenty of laughs and classy dancing on the bill which opened a three-day engagement on the Harris stage yesterday. Two young men with Myron Pearl and Company, a dance organization, display originality and cleverness in their stepping. Big Boy Williams amuses and brings the smiles with various vocal feats. He gives imitations of Sousa's Band, the banjo, saxophone and other musical instruments. Baird and Hewitt offer some fun material that gets lots of applause. The feminine member is quite a comedienne. This act, like the Pearl dance act, has originality. Mullen and Francis are another pair of funsters who entertain with nonsense. Yong Wong and Company present some Japanese acrobatics and contortionists. The vaudeville show opens with Campbell and Brady doing a juggling act. The photoplay is "The Blue Danube," with Joseph Schildkraut and Leatrice Joy. News pictures, an organ-logue and a cartoon comedy are on the bill.

### SINGING AND DANCING FEATURED IN SHERIDAN

Singing, dancing and the collegiate chatter supposed to be heard on the campus permeate the feature act in the Sheridan Square, "Varsity Varieties." The company of seven represents the college glee idea. On the screen are Leatrice Joy and Rudolph Schildkraut in "The Blue Danube," a romance of the old world. Feminine characterizations are the vehicle of Mike Ames, who, the program states, played girl parts in University of Michigan plays. Also on the bill are Amoros and Janet, in comedy, the Wilson Aubret trio, in a wrestling burlesque and other novelties, Antrim and Vale as well as other screen fare.

## PICTURE GOOD IN PENN

One of those thrillers mingling romance, love, and beauty depicted with the martial spirit, uniforms, diplomatic balls, the foreign opera and all that, is "The Mysterious Lady," which is the feature picture on the screen in the Penn this week. In the role of a Russian spy it furnishes an excellent vehicle for Greta Garbo who plays the wily Slav woman with consummate poise. The story is logical even though it abounds in tense situations and military bowing and scraping which often run away with a faithful narrative. The photography is remarkable and nothing is lost of the beauty of the star or of the acting of the handsome Conrad Nagel, hero and her chief support. It is truly a great picture and superbly presented. The stage presentation in the Penn, "West Point Days," is good warm weather entertainment. Elias Breeskin, new leader of the Penn Orchestra, received a hearty hand at yesterday's performances and topped off the overture with a violin solo. Teddy Joyce doubled in two or three dances and kept things going with a full chorus of singers and dancers. Joe Griffin, tenor and several fine specialty teams round out the bill, which is better than ordinary.

### JAN GARBER ORCHESTRA FEATURED AT SANDERS

Sanders, on the Freeport highway, Aspinwall, last night presented Jan Garber and his orchestra, which is to play each night for two weeks. There is dancing each night at Sanders. The open air Spanish patio is increasing in popularity.

## SOUND PICTURE IN STANLEY

For the second time in two weeks the Stanley screen is devoted to a sound picture, but this time only part of the dialogue of the photoplay is spoken by the characters. The drama is a film version of the once highly popular stage production, "The Lion and the Mouse," by Charles Klein. Compared to "Lights of New York," in which all of the "lines" were heard, the combination of silent and spoken sequences is an improvement. The technique of vocal films retards action. Consequently there is more of that element in "The Lion and the Mouse" than there was in "Lights of New York."

The Klein play makes good average screen entertainment. Lionel Barrymore and May McAvoy are co-starred. Mr. Barrymore does not suffer from the introduction of the vocal element and Miss McAvoy does not benefit. Anyone who has ever heard Mr. Barrymore on the stage will recognize his vitaphoned voice and he uses it to good advantage in making "Ready-Money" Rider, the "Lion," convincingly hard and unyielding in attempting to ruin a judge who dared to make a decision against his interests.

Alex Francis, as the judge, also hurdles the vocal barrier well. So does William Collier, Jr., as Rider's son, in love with the judge's daughter. Miss McAvoy acts her part artistically, but her voice seems futile as a lion-tamer. As an early example of the new screen, "The Lion and the Mouse" can be rated well up. The stage presents various specialties of song and dance under the title, "In Hawaii." Selections from "The Chocolate Soldier" provide an appreciated overture, the orchestra being directed by David Broudy.

### EDDIE GRIBBON PUTS LAUGHS IN GRAND FILM

"United States Smith" is this week's photoplay in the Grand. It offers the story of an immigrant lad, who becomes the mascot of the United States Marine Corps, and of two of Uncle Sam's fighting men—one representing the Marines, the other the Infantry—who meet in the boxing ring. And, of course, there's a girl. Eddie Gribbon, as the champion boxer of the Marines, manages a lot of pleasing comedy. The cast includes Kenneth Harlan, Lila Lee and the juvenile, Mickey Bennett. The Grand stage offers "The Variety Revue," an act of song, comedy and dance.


AMUSEMENTS.

Shubert's Pitt — Bargain Mat. Thurs. 25c & 50c
GEORGE SHARP PLAYERS In "THE FIRST YEAR"
A Comedy of American Life
Played in New York Over Two Years
400 Good Seats, 75c

NIXON—TONIGHT 8:30 BEST SEATS $1
POPULAR MAT. TOMORROW
The Nixon Players Present "MEET the WIFE"
The New York Hit
Harry Bannister—Marguerite Merrill

FILMLAND FILMLAND

A Sensation!

With wild acclaim, Pittsburgh music lovers welcomed back into their midst last night a favorite native son and brilliant musician.

None other than one of America's greatest violin soloists and conductor of the Pittsburgh Symphony Orchestra—

Elias Breeskin

Who once again will bring pleasure and the best there is in music to his thousands of local admirers as conductor of

THE PENN SYMPHONY ORCHESTRA

Loew's and United Artists'
PENN

AMUSEMENTS. AMUSEMENTS.

REDUCED FARE EXCURSION TOMORROW AT 2:30
STEAMER HOMER SMITH
ADULTS 25c CHILDREN 15c

JAN GARBER ALL WEEK AT SANDERS

To Detroit and Toledo

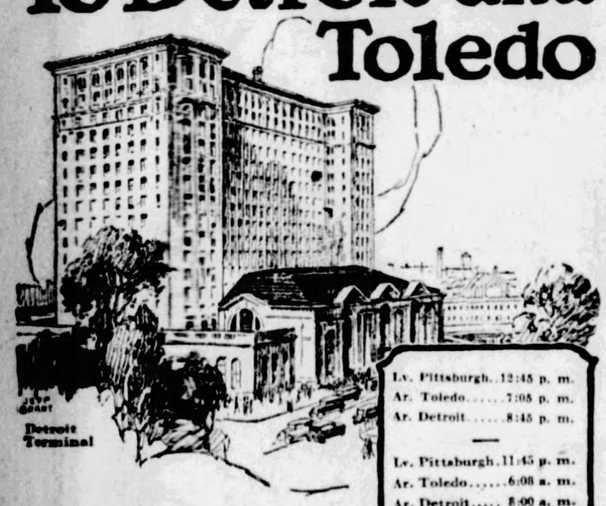


The comfortable way to travel to Toledo or Detroit is on one of the all-steel Pittsburgh & Lake Erie trains.

An afternoon parlor-car train, with good cooking awaiting you on the dining car.

An overnight train with your Pullman berth ready for you at nine o'clock.

| | |
|---|---|
| Lv. Pittsburgh | 12:45 p. m. |
| Ar. Toledo | 7:05 p. m. |
| Ar. Detroit | 8:45 p. m. |
| Lv. Pittsburgh | 11:45 p. m. |
| Ar. Toledo | 6:08 a. m. |
| Ar. Detroit | 8:00 a. m. |
| Returning | |
| Lv. Detroit | 1:30 p. m. |
| Lv. Toledo | 3:10 p. m. |
| Ar. Pittsburgh | 9:40 p. m. |
| Lv. Detroit | 11:00 p. m. |
| Lv. Toledo | 12:50 a. m. |
| Ar. Pittsburgh | 7:30 a. m. |

CITY TICKET OFFICE—506 William Penn Way, Phone: Atlantic 3548
P. & L. E. PASSENGER STATION, Smithfield and Carson Sts., Phone: Court 3201
C. W. COOK, Dist. Passenger Agent, 506 William Penn Way, Phone: Atlantic 4258

Pittsburgh & Lake Erie

FILMLAND

LOEW'S & UNITED ARTISTS' PENN
Now Giant Cooling Plant Now in Operation
GRETA GARBO IN 'The Mysterious Lady' With CONRAD NAGEL
—ON THE STAGE—
"WEST POINT DAYS" With Teddy Joyce
OS. GRIFFIN, BORN & LAWRENCE, VIRGINIA JOHNSON, SALLY SARRAF, GAMBY-HALE GIRLS.
ELIAS BREESKIN—DICK LEIBERT

SEE AND HEAR
Direction Stanley Company of America
Stanley
7th at LIBERTY
Pittsburgh's Summer Resort
Again the Stanley Screen Speaks
LIONEL BARRYMORE
MAY McAVOY
SEE AND HEAR
The "LION and the MOUSE"
From the Great Stage Success
The Biggest Sound Picture Hit Ever in Pittsburgh
VITAPHONE ACTS
AND ON THE STAGE
"IN HAWAII"
Four Hawaiians, Patricia O'Dare, Roy Chaney, Bemis & Brown, Murray Parker, Ruff & Rumble, Eight Waikiki Maidens.
STANLEY JAZZ BEAUS
TED KING, Master of Ceremonies
Pittsburgh's Finest Orchestra
DAVID BROUDY, Conductor
Plays "The Chocolate Soldier"
ALEX. F. TAYLOR at the Mighty Voiced Wurlitzer

NEIGHBORHOOD THEATRE TODAY

| | | |
|---|---|---|
| ALHAMBRA | PENN AVENUE EAST LIBERTY | |
| J. Farrell MacDonald | 'Bringing Up Father' | Marie Dressler |
| CAMERAPHONE | EAST LIBERTY | |
| Double Bill: Dolores Costello, 'College Widow' —Ramon Novarro, "A Certain Young Man" | | |
| GARDEN | North Ave. near Federal | |
| Rod La Rocque | "HOLD 'EM, YALE" | Joseph Cawthorn |
| HIPPODROME | Beaver Ave. and Juniata St. | |
| WILLIAM HAINES | "TELLING THE WORLD" | |
| NEW KENYON | NORTH SIDE | |
| ARTHUR LAKE | "HAROLD TEEN" | |
| TRIANGLE | FRANKSTOWN NEAR PENN | |
| Double bill: "A Blond For a Night," Marie Prevost—"Rinty of the Desert," Rin Tin Tin | | |

Always Comfortably Cool GRAND
MATINEES—All Seats .....25c
EVENINGS—Orchestra and Loge, 40c
Balcony .....30c
'United States Smith'
With Lila Lee, Mickey Bennett, Kenneth Harlan, Eddie Gribbon
(NOT A WAR PICTURE)
ON THE STAGE
THE VARIETY REVUE
Hasting Trio — Carletta Sisters

SHERIDAN SQUARE THEATRE
Afternoon 15c and 25c—Children 10c—Evening 25c and 50c
TUESDAY, WEDNESDAY LEATRICE JOY in "THE BLUE DANUBE"
ROMANTIC, CHARMING, APPEALING DRAMA
"VARSITY VARIETIES" AND FOUR OTHER BIG ACTS
THURSDAY, FRIDAY, SATURDAY PERCH MARMONT in "San Francisco Nights"
REMARKABLE PHOTO PLAY. THE SORT YOU LIKE.
BILLY MAINE AND PLAYERS AND FOUR OTHER BIG ACTS
5 ACTS OF VAUDEVILLE. Direction of Harris Amusement Co. John P. Harris, Founder

HARRIS CONTINUOUS DAILY 12 NOON
Afternoon, 10c, 20c, 30c
Evening, 15c, 25c, 40c
TUES., WED. Joseph Schildkraut in "The Blue Danube" Eternal Triangle, Suspense, Action and Drama
Byron Pearl & Co. and Five Other Big Acts
THURS., FRI., SAT. "LADIES OF THE NIGHT CLUB" Romance in Gay New York. It's Different
Six Acts Popular Vodville, Better Than Ever.
6 ACTS OF VAUDEVILLE
Direction of Harris Amusement Company. John P. Harris, Founder.

Sunday, August 12th, Excursion

| | |
|---|---|
| Ohio Pyle, Pa. | $1.80 |
| Confluence, Pa. | $2.05 |
| Cumberland, Md. | $2.75 |

Round Trip
ENJOY A DELIGHTFUL TRIP OVER THE MOUNTAINS
Special train leaves Pittsburgh at 7:15 A. M., Eastern Time.
Returning leaves: Cumberland 6:45 P. M.; Confluence 8:30 P. M.; Ohio Pyle 8:45 P. M. Eastern Time.
BALTIMORE & OHIO RAILROAD

"Bringing Up Father"

There's A Big Hit At the Alhambra (EAST LIBERTY)

There's a big hit at the Alhambra this week—a riotous, rip-roaring hit. It is "Bringing Up Father" with Jiggs and Maggie and Dinty and all the other comical characters in George McManus' world-famous cartoon.

For years you've looked at 'em and laughed at 'em in the newspapers. Now they're on the screen, and they're funnier than ever.

—ALL THIS WEEK—

THE FIRST TIME ON ANY SCREEN IN PITTSBURGH

Directed by Jack Conway with

MARIE DRESSLER, POLLY MORAN, J. FARRELL MacDONALD, GERTRUDE OLMSTEAD, JULES COWLES, ANDRES de SEGUROLA.

Copyrighted by International Feaures Service, Inc.

Screen Play by Frances Marion.

A Metro-Goldwyn-Mayer Picture.

A COSMOPOLITAN PRODUCTION

Alhambra Theatre PENN AVENUE, East Liberty

# SLAVS DRAFTING ARMY AS WAR CLOUDS LOOM

## FEAR TROUBLE IF WOUNDED DEPUTY DIES

VIENNA, Aug. 7.—(AP.)—There were indications today that feeling was running high in Jugoslavia with Stefan Raditch, who has been the cause of perhaps more political storms than any European statesman since the war, precariously ill.

The Belgrade government was reported to have drafted several regiments for duty at Zagreb to prevent trouble in event of Raditch's death. Vladimir Hristovitch, editor of the Belgrade paper Jedinsto, has been assassinated for attacking Raditch in the columns of his paper.

Dispatches from Zagreb said an unfounded rumor of Raditch's death drew thousands of excited people of both sexes to the Croat peasant party leader's villa. Hundreds of persons were remaining around the leader's home awaiting reports from the sick bed. Two specialists have been summoned from Vienna and one from Munich.

Raditch, on June 20, was wounded by a Montenegrian deputy who, during a session of parliament, fired at the Croatian deputies, killing two, including Raditch's nephew Paul, and wounding three others.

There has been talk that the kingdom of the Serbs, Croats and Slovenes formed in 1928, might evolve into a dual monarchy patterned after the late Austro-Hungarian empire. Parliament is already split, the National assembly meeting at Belgrade and the opposition member from Croatia meeting in Zagreb.

## 2 DEATHS LAID TO MOONSHINE

Two deaths attributed to moonshine liquor were reported to the coroner's office last night. John Beckland, 56, a painter, of 2200 Banker street, McKeesport, died in the McKeesport Hospital. The hospital reported it an alcoholic case.

Several hours later John Binder, 50, of Parkview avenue, collapsed at Frazier and Ward streets. Taken to the Childrens' Hospital, he was pronounced dead. His death also was caused by alcoholism, the morgue report stated.

## DETROIT RELATIVES OF SUICIDE SOUGHT

Efforts will be made today to communicate with relatives of Martin E. Kurtz, 34, of Detroit, who yesterday shot and killed himself in his room in the York Hotel, East Diamond street, North Side. The body is at the county morgue pending word from Detroit. A letter addressed to Harry Rice of Detroit, disclosed Kurtz's intention of ending his life.

## THE PRODUCE MARKET

The demand for practically all lines of fruit and vegetables was fair today at the local wholesale produce district and the quotations were about unchanged.

The butter, egg and cheese markets continued firm at unchanged quotations.

Poultry was in liberal supply, with the market about steady, demand fair and quotations unchanged.

Car lot supplies were heavy, a total of 679 cars being on track. Arrivals included 8 cars of apples, 11 cantaloupes, 1 celery, 1 beans, 5 grapes, 2 cucumbers, 6 lettuce, 13 onions, 2 oranges, 46 peaches, 6 pears, 14 potatoes, 3 sweet potatoes, 28 tomatoes and 20 watermelons.

HAY AND GRAIN.

Receipts.

Pennsylvania Railroad—Three cars of hay, 1 straw, 1 shelled corn and 1 oats. Baltimore and Ohio Railroad—One car of shelled corn.

WHOLESALE PRICES TO RETAILERS.

HAY.

| | |
|---|---|
| Standard timothy | $18.00@18.50 |
| No. 1 timothy | $19.50@20.00 |
| No. 2 timothy | $14.50@15.50 |
| No. 1 light clover mixed | $17.50@18.00 |
| No. 1 clover mixed | $20.00@21.00 |
| No. 1 clover | $20.00@21.00 |

STRAW.

| | |
|---|---|
| Oat | $13.50@14.00 |
| Wheat | $14.00@14.50 |

YELLOW CORN.

| | |
|---|---|
| No. 2 shelled | $1.20@1.21 |
| No. 3 shelled | $1.17@1.18 |

OATS.

| | |
|---|---|
| No. 2 white | 73@74c |
| No. 3 white | 70@71c |

PRODUCE.

| | |
|---|---|
| Asparagus, crate, fancy | $2.50@3.50 |
| Beans, hamper | $1.50@2.50 |
| Beets, Texas, bushel | $1.00@1.50 |
| Cabbage, Marietta | $1.00@1.75 |
| Carrots, Texas, bushel | $1.00@1.50 |
| Cauliflower, Cal., crate | $2.00@3.00 |
| Celery, Florida, crate | $3.50@4.50 |
| Cucumbers, hothouse, dozen | 75c@$1.50 |
| Do hamper | $1.50@2.00 |
| Lettuce, Iceberg, crate | $5.50@6.50 |
| Mushrooms, basket | 75c@$1.25 |
| Do Ashtabula, pound boxes | 60@75c |
| Onions, sack | $3.00@3.50 |
| Parsley, New York, barrel | $5.00@6.00 |
| Peas, bushel | $1.00@1.75 |
| Peppers, Florida, crate | $2.50@2.75 |
| Potatoes, sack | $1.00@1.25 |
| Texas, new, 100-pound sack | $1.50@2.00 |
| Sweets, hamper | $3.00@3.25 |
| Radishes, basket | 50@75c |
| Spinach, bushel | 50@75c |
| Tomatoes, California, repacked, six-basket carrier | $3.50@5.00 |
| Do flats | 65c@$1.10 |
| Turnips, Ohio, bushel | $1.50 |

GROCERIES.

ROASTED COFFEE.

| | |
|---|---|
| Arlosa, lb | 35c |
| Fancy Santos, lb | 37c |
| Golden Rilo, lb | 34c |
| Java, lb | 53c |
| Maracaibo, lb | 40c |
| Peaberry, lb | 35c |

FLOUR.

| | |
|---|---|
| Spring wheat, barrel | $9.80 |
| Winter | $9.50 |
| Rye | $7.60 |

SUGAR.

| | |
|---|---|
| Cane, granulated, per cwt | $6.65 |
| Do powdered | $6.95 |
| Do cubes, cwt | $7.70 |

RICE.

| | |
|---|---|
| Extra fancy head, 100-lb bag | 7@9c |
| Do Blue Rose, fancy, lb | 5¾@6c |

BEANS.

| | |
|---|---|
| Navy, fancy, Mich., lb | 13c |
| Red kidney | 12½c |
| Cal. lima, lb | 13c |

PEAS.

| | |
|---|---|
| Dried, green, pound | 13c |
| Yellow, split, pound | 6¾@7c |
| Green, split | 9c |

PROVISIONS.

| | |
|---|---|
| Hams— 14 to 16 lbs | 26c |
| 12 to 14 lbs | 26c |
| 10 to 12 lbs | 27c |
| Skinned hams, 16 to 20 lbs | 27c |
| Rosevale | 28c |
| Do skinned | 30c |

PORK CUTS.

| | |
|---|---|
| Loins, 8 to 12 pounds | 31c |
| Breakfast bacon, 8 to 10 lbs | 28c |
| Clear, 6 to 8 lbs. | 29c |

LARD.

| | |
|---|---|
| Pure, tierces | |
| Do one-pound prints | 18½c |

PORK SALT MEATS.

| | |
|---|---|
| Bellies, 20 to 25 pounds | 19c |

DRY SALT SMOKED MEATS.

| | |
|---|---|
| Bellies, 20 to 25 pounds | 24c |

BEEF CUTS.

| | |
|---|---|
| Ribs of beef, native | 27@28c |
| Do medium | 26@27c |
| Chucks and shoulders, native | 24c |
| Do medium | 22c |
| Long loins, native | 30@31c |
| Short loins, native | 37c |
| Rounds, native | 32c |

POULTRY.

LIVE.

| | |
|---|---|
| Hens, Leghorns | 20@22c |
| Do heavy | 27@29c |
| Broilers, colored, 1928 | 40@45c |
| Do Leghorns | 25@32c |
| Roosters, lb | 17@18c |
| Pigeons, pair | 40@50c |
| Geese, lb | 20@25c |
| Ducks, lb | 20@25c |
| Do spring, pound | 28@30c |
| Turkeys, lb | 30@40c |

HOG DRESSED.

| | |
|---|---|
| Hens, heavy, pound | 32@34c |
| Broilers, 1928 | 45@55c |
| Squabs, Jumbo, dozen | $10.50@11.00 |
| Do com | 35.00@7.00 |

FRUITS.

| | |
|---|---|
| Lemons, Cal., box | $6.00@8.00 |
| Oranges, Cal., box | $6.00@7.00 |
| Bananas, bunch | $2.50@3.50 |
| Cherries, Cal., box | $1.50@2.50 |
| Cherries, basket | $1.00@2.00 |
| Pineapples, Cuba, box | $4.00@5.00 |
| Cantaloupes, Cal., crate | $2.50@3.50 |
| Do flats | $1.50@2.00 |
| Apples, domestic, bushel, new | $2.50@4.00 |
| Do western, box | $2.50@3.50 |
| Dewberries | $4.75@5.25 |
| Huckleberries, crate, 32 quarts | $8.00@8.50 |

BUTTER AND CHEESE.

| | |
|---|---|
| Prints | 52½@53c |
| Tub | 51½@52c |
| Ohio & Pa. | 47½@48c |

CHEESE.

| | |
|---|---|
| N Y old full cream | 33@34c |
| Do new full cream | 29@30c |
| Lonshorn | 28@29c |
| Impt. Swiss | 52@53c |
| Do Wisconsin | 41@42c |
| Swiss, old, 20-lb block | 36@37c |
| Brickstein, 5-lb brick | 28@29c |
| Limburger | 33@34c |

EGGS.

| | |
|---|---|
| Nearby, select, Henry, whites | 37@38c |
| White, fresh | 36@37c |
| Brown, fresh, selected | 35@36c |
| Current receipts | 31@32c |

## STATE SETS SPECIAL DOE SHOOTING SEASON

HARRISBURG, Aug. 7.—(AP.)—A special open season for shooting doe in Pennsylvania from December 1 to December 15 this year was ordered yesterday by the State Game Commission. However, the ruling has been moderated from the original plan by requiring special licenses to be issued, effective only in the county of issue, and by pro-rating the number of licenses issued in proportion to the number of bucks killed last year in the several counties.

Each licensed hunter may kill one deer, without visible antlers and weighing not less than 50 pounds in the season. Hunting parties are allowed to kill one doe for each member of the party. A fine of $100 will be imposed for violation of the visible antlers regulation. Hunters may not kill bucks this year.

The commissioners also reduced the open season on rabbits. Rabbits may now be killed on Thursdays, Fridays and Saturdays from November 1 to December 1, and on six days each week from December 1 to December 15. The day's total for rabbits is five and the season total is 30.

The commissioners stated the purpose of the special doe season is to effect a greater degree of equality in number between the sexes of deer in the state, the estimated ratio now being 25 doe to one buck.

## DENY 5 ZONING APPEALS

The Zoning Board of Adjustment this morning made public its decisions in 42 cases upon appeals from decisions of the superintendent of the bureau of building inspection. Five appeals were denied, five appeals were granted outright and 32 appeals were granted with conditions so as to more nearly comply with the provisions of the zoning ordinance. Those denied follow:

James J. Leahy, 3801-07 Brighton road; foundation for one-story store building.

George Johnson, 1205 Monterey street; occupy first floor of dwelling as office and sales room.

Angelo Cirlingonne, rear 1614 Branchport street; two-car garage.

Henry Finkelpearl, 5746 Woodlawn avenue; occupy first floor apartment as beauty parlor.

Ferdinand Palenik, 3306 Iowa street; appeal for revocation of permit of C. G. and F. C. Pease to enclose rear porch of dwelling.

## CAB AFIRE, CRANEMAN JUMPS TO SAFETY

Leo Brown, 26, of Almond way, narrowly escaped injury last night when a crane he was operating in the yards of the Phoenix Roll Works, Willow and Forty-first streets, caught fire. The blaze, starting in the cab, spread rapidly and forced him to leap to safety. Firemen who responded to an alarm estimated the damage at $6,000.

## CURVES TO BE CUT ON ROAD NEAR LIGONIER

GREENSBURG, Pa., Aug. 7.—Elimination of several dangerous curves and steep grades on the Lincoln Highway between Longbridge and Ligonier is contemplated by the State Highway Department. Approximately one mile of highway will be straightened.

## ANNOYED, THEY 'GREASE' BOY

Three youths who applied a coating of axle grease to Leonard Makowski, 13, of 2808 Mary street, when he threw rocks at them while they were playing cards yesterday in a doorway in South Twenty-seventh street, were fined $5 each at a hearing in Morals Court this morning. They were Joseph Milcerek, 19, of 163 South Eighteenth street; Frank Liss, 18, of 2818 Edwards way, and Kasmir Gundy, 20, of 2810 Edwards way. They testified they asked young Makowski to stop throwing rocks, and when he refused they chased him and applied the grease.


OVER-SUNDAY EXCURSION

$6.00 Round Trip

DETROIT

$5.25 Round Trip

TOLEDO

Via P. & L. E.—E. R. R.—N. Y. C. R. R.—M. C. R. R.

AUGUST 11th-12th

SPECIAL TRAIN

Modern All-Steel Equipment

SATURDAY, AUG. 11th

(Eastern Time)

Lv. McKeesport ... 9:30 P. M.
Lv. Braddock .... 9:41 P. M.
Lv. Homestead .... 9:48 P. M.
Lv. PITTSBURGH 10:15 P. M.
Lv. Coraopolis .... 10:30 P. M.
Lv. Aliquippa .... 10:40 P. M.
Lv. Beaver ..... 10.50 P. M.
Lv. B. F.—N. B.... 11:00 P. M.

SUNDAY, AUG. 12th

Arrive Toledo and Detroit Early Sunday Morning

RETURNING

Lv. DETROIT 9:00 P. M. (E. T.)
Lv. TOLEDO 10:50 P. M. (E. T.)

Arriving Pittsburgh at an early hour Monday morning, August 13th.

OUTINGS

Sunday, Aug. 12th

$3.50 Round Trip

CLEVELAND

BASEBALL

CLEVELAND vs. DETROIT

Enjoy 50-mile ride on Lake Erie on C. & B. T. Co. Steamer. Fare 50c round trip from Cleveland.

$1.75 Round Trip

New Castle or Youngstown

FAST SPECIAL TRAIN (Eastern Time)

Leave Pittsburgh ..... 7:20 A. M.

Returning

Leave Cleveland ..... 7:00 P. M.
Leave Youngstown .... 8:55 P. M.
Leave New Castle ..... 9:15 P. M.

Proportionate Fares from Principal stations, McKeesport to New Castle.

$1.50 Round Trip

ELLWOOD CITY

Lv. Pittsburgh .... 7:45 A. M. (E. T.)

RETURNING

Lv. Ellwood City... 6:38 or 9:33 P. M. (Eastern Time.)

LAKE ERIE RESORTS

Round Trip

$2.75 Ashtabula, Ohio / Ashtabula Harbor, O.

$3.00 Conneaut, Ohio / Springfield, Pa. / North Girard, Pa. / Fairview, Pa. / Swanville, Pa. / ERIE, PA.

FAST SPECIAL TRAIN

Leave Pittsburgh 7:00 A. M. (E. T.)

Returning

| | | |
|---|---|---|
| Lvs. Erie | 6:50 P. M. | (E. T.) |
| " Swanville | 7:05 " | |
| " Fairview | 7:15 " | |
| " North Girard | 7:25 " | |
| " Springfield | 7:35 " | |
| " Conneaut | 7:45 " | |
| " Ashtabula Har | 7:50 " | |
| " Ashtabula | 8:10 " | |

Proportionate Fares from Principal Stations, McKeesport to New Castle. Tickets on sale in advance valid in coaches.

CONSULT TICKET AGENT

PITTSBURGH & LAKE ERIE



(Advertisement.)

NEVER EXPECTED SUCH BENEFITS!

Local Lady Helped in Many Ways; Hopes Others Will Try Famous Ten Herbs.

"I had no idea that I would be benefited by Ten Herbs the way I have, as I was in a very bad condition," was the statement of Mrs. Margaret Eckle, 622 Industry Street, South Hills, Pittsburgh, to the Ten Herbs Man, who is at May's Main Store, 529 Liberty Avenue, Pittsburgh, where he is daily demonstrating this successful medicine.

MRS. MARGARET ECKLE

"My whole system seemed to be out of order," Mrs. Eckle continued. "My appetite was poor, and when I did force myself to eat I would be troubled with gas and a suffocated feeling. I was bothered with irregular bowels, and my liver seemed to be inactive. Black spots would float in front of my eyes, and I often had dizzy spells. There were pains across my back, and I had to arise frequently at night. I was nervous and got very little sleep. Finally, rheumatism became very painful in my hands and arms. My hands would swell so badly that I had no feeling in them.

"Soon after starting to use Ten Herbs I began to feel better. I had a fine appetite and good digestion—no more gas or suffocated feeling. My bowels are now regular and dizzy spells are gone. Pains have left my back, and I do not have to arise so often at night. My nerves do not trouble me any more, and my sleep is sound and refreshing. The rheumatism in my hands and arms has been greatly relieved, as the pains are gone. My hands do not swell, and numbness has left them. I hope my experience will be the means of others getting the same wonderful relief from Ten Herbs that I have."

The Ten Herbs Man is at May's Main Store, 529 Liberty Avenue, Pittsburgh, where he is daily meeting the public and explaining the merits of this medicine.



(Advertisement.)

Are You Eating Well?

If not, you are not feeling well, either. Better stick to the old reliable laxative and regulator, Dr. Boice's Prescription Tablets. Make your food taste good and keep your bowels regular. At May's or any good druggist, 25c.


## TWO PITTSBURGHERS HELD IN ERIE ATTACK

ERIE, Pa., Aug. 7.—John Desimoni, 19, of Erie, and Geneva, O., and Joe Shuler, 17, and James C. Foulds, 34, both of 1029 Newcomer street, Pittsburgh, pleaded guilty to charges of slugging and trying to rob Marvin Elfenbein, 27, a clerk in the Meyers loan office on the Turnpike, when they were arranged last night before Alderman Eugene Alberstedt. They were committed to jail in default of bail.


Genuine Chickering Piano $115

A modern Upright—latest style Mahogany case—exquisite tone, fully guaranteed. Cost $650, only $115, $6 monthly. A Hoffmann bargain. See at once or write for picture.

HOFFMANN'S

537 WOOD STREET


# DIED

DASCOLA—At Mercy Hospital, on Sunday, August 5, 1928, at 4 a. m., MARY DASCOLA, beloved wife of Frank Dascola. Funeral from the family residence, 1306 Gibbon street, Pittsburgh, Pa., on Wednesday morning, August 8, at 8:30 o'clock. High mass of requiem at St. Peters Church, Fernando street, at 9 a. m. Friends invited.

BINDER—On Monday, August 6, 1928, at 10:30 p. m., JOHN BINDER, beloved husband of Annsa Gempe and father of Georgia Binder, at his residence, No. 3207 Parkview avenue, Oakland, in his 58th year. Services Thursday, August 9, at 2:30 o'clock. Friends invited. Interment private.

BRENNER—At the residence of his son, Charles C. Brenner, 309 South Linden avenue, Pittsburgh, on Tuesday August 7, 1928, at 7:30 a. m., WILLIAM G. BRENNER, husband of Mary C. Brenner (nee Kely). Notice of funeral later.

CONROY—On Saturday, August 4, 1928, at 4 p. m., MARTIN, husband of Anna Carley Conroy. Mrs. Martin from his late residence, 2537 Fifth avenue, on Wednesday, August 8, at 9:30 a. m. High mass of requiem at St. Agnes' R. C. Church at 10 a. m. Friends of the family are respectfully invited to attend.

DUFF—On Monday, August 6, 1928, at 4:10 p. m., Mrs. MATILDA M. DUFF, widow of Samuel A. Duff, in her 84th year. Funeral services at the home of her daughter, Mrs. A. R. Smith, 35 Creighton avenue, Crafton, Pa., on Wednesday evening at 8 o'clock. Friends are invited. Interment in Homewood Cemetery Thursday morning at 10 o'clock.

DYRSSEN—On Saturday evening, August 4, 1928, WALDEMAR DYRSSEN, husband of Eugene Baker Dryssen, of Kittanning Road, Sharpsburg, Pa. Remains at the home of the F. B. Moreland Co., North Highland avenue at Rippey street, East End, where services will be held Tuesday evening at 8 o'clock. Interment at Kensico, N. Y.

ACKELSON—Suddenly, on Monday, August 6, at 6:15 p. m., at his residence, 2104 Osgood street, O. A. ACKELSON, beloved husband of Sarah Ackelson, in his 68th year. Notice of funeral later.

FITZSIMMONS—On Sunday, August 5, WILLIAM J. FITZSIMMONS, husband of Elizabeth Kelley, formerly with Zieger Company. Remains at Baker's East End mortuary. Funeral on Wednesday. Requiem mass at Sacred Heart Church at 9 o'clock. Friends invited. (Erie and Titusville, Pa., papers please copy.)

GHEN—On Tuesday, August 7, 1928, at 2:30 a. m., CYNTHIA ROBINSON GHEN, daughter of Melville W. Ghen and Rachel Robinson Ghen, aged 2 years 8 months. Funeral services private at the family home 1016 Wallace avenue, Wilkinsburg, Wednesday, August 8, at 2 o'clock. Interment in Homewood Cemetery.

HILL—Suddenly, on Sunday, August 5, 1928, at 1:45 p. m., at Cambridge Springs, F. ROSS HILL, husband of Marion Boggess Hill, and son of Mrs. Margaret Ross and the late Joseph C. Hill, in his 42d year. Funeral services at his late residence, 313 Kamubach street, Mt. Washington, on Tuesday evening at 8 o'clock. Members of the family and Stokes Lodge, I. O. O. F.; Pittsburgh Lodge, 484, F. & A. M.; Syria Temple, Scottish Rite and William Penn Council, No. 44, O. of I. A., invited. Interment private on Wednesday.

KIMMEL—On Monday morning, August 6, 1928, at 10:30 o'clock, ISABELL DUNCAN, wife of W. A. Kimmel. Services at her residence, 7237 Penn avenue, East End, on Wednesday afternoon, August 8, at 3 o'clock. Friends invited.

MARCELLUS—On Sunday, August 5, 1928, at 4:40 a. m., Mrs. SUSAN MacCAMMON MARCELLUS, widow of Henry Y. Marcellus, in her 77th year. Funeral services at the home of her daughter, Mrs. Charles J. Lawrence, 44 Summit street, Crafton, Pa., on Wednesday, August 8, at 2 p. m. Friends are invited.

PACKER—On Monday, August 6, 1928, at 4:25 p. m., ALONZO C. PACKER, husband of Isabelle Ellis Packer. Funeral from his late residence, 206 First street, Aspinwall, Thursday, August 9, at 9:30 a. m. Solemn high mass at St. Scholastica's Church at 10 o'clock. Interment private. Please omit flowers.

PARKER—On Monday, August 6, 1928, at Hesston, Huntingdon county, Pa., WILLIAM A. PARKER. Funeral services at Hesston, Wednesday, 3 p. m. Pennsylvania R. R. trains will be met at Huntingdon and automobile transportation will be provided.

REARDON—On Monday, August 6, 1928, at 9:15 a. m., JOHN JAMES REARDON, beloved son of John L. and Virginia Davison Reardon and grandson of Mrs. J. L. Davison, aged 2 years 2 months. Funeral from the family home 215 Lexington avenue, Aspinwall, Wednesday, at 9:30 a. m. Angel mass at St. Scholastica Church at 10 a. m.

REIBER—On Monday morning, July 6, 1928, at 9:30 o'clock, MARY REIBER. Services at the residence of her sister, Mrs. E. M. Walker, 1151 Mellon street, East End, Wednesday afternoon at 3 o'clock. Interment private.

VERNER—Suddenly, on Sunday, August 5, 1928, at 9:45 p. m., JAMES WALTER, beloved son of Walter G. and Anna May Hershey Verner. Funeral from the family home, 3324 Ella street, on Wednesday, August 8, at 2 p. m. Friends invited.

WILSON—On Monday, August 6, 1928, at 5:30 a. m., ELIZABETH, widow of James Wilson, in her 80th year. Funeral service at the residence of her daughter, Mrs. Andrew Reagan, 103 Capital avenue, South Hills, on Wednesday, August 8, at 2:30 o'clock. Friends invited. Omit flowers.


Notices 1-A

CEMETERY MEMORIALS. (Made in Pittsburgh.) Eckels Granite and Marble Co. Fisk 1981—4618 Penn ave.

Florist 1-C

FRANK J. ZAK, Florist, 540 E. Ohio st. Floral sale for all occasions. Main 6278



STORE OPEN DAILY AND SATURDAY UNTIL 5. P. M.

See These Smart Coats In Our Windows

Lewin-Neiman Co. Smithfield St. Between Third and Fourth Aves.

Eight Stunning Coats At $59 Are Pictured.

Women's Sizes, 36 to 46. Misses', 14 to 20. Extra Sizes, 42½ to 50½.

Small Women's, Small Misses' Sizes; 12½ to 20½ And 35½ to 47½

LIVING MODELS

Will Display Coats From 10:30 A. M. To 12:30 P. M. and 2 to 4 P. M.

600 NEW COATS

Practically Our Entire Second Floor Devoted EXCLUSIVELY to Coats.

Beginning Wednesday Morning In Our Second Floor---Famous Annual

August Sale Fur Trimmed COATS

ACTUAL $70, $75 AND $85 COATS

$59

SAMPLE COATS WORTH TO $100!

Come to Coat Headquarters and buy your winter coat at EXTRAORDINARY SAVINGS! Our organization of specialists think of apparel constantly—comparing, selecting, rejecting, buying. COATS! COATS!! COATS!!! And because of our enormous orders manufacturers give us really UNUSUAL PRICE CONCESSIONS. We ask you to come expecting to find REAL $70 TO $100 BRAND NEW COATS—and when you SEE them you'll know we haven't exaggerated.

COATS OF: Norma, Rayosa Twill Broadcloth, Broadtail Velour de Nord, Suede Broadcloth Luella, Kirmana Sports Fabrics

$10 Deposit

All that you need to buy one of these coats is a TEN DOLLAR BILL. This deposit will hold any coat until October 1st.

NEWEST STYLES!

Coats for women who demand them elegantly simple. Youthful swagger coats. Extreme styles, elaborately trimmed. Slightly flared coats. Straightlines. Huge shawl collars. Animal scarfs and tails. Tucked backs. All so new! So beautiful! So DIFFERENT!

FUR TRIMS: Pointed and Manchurian Wolf—Jap Fox—Civet Cat—Squirrel—Platinum Wolf—Beaver—Marmink—Wallaby—Kit Fox—Baby Lynx, Etc.

COLORS: Beautiful New Tans—Rich Browns, new Fall-leaf and Woodbrown—Cariblue and other blues — new Greens — Reds — PLENTY OF BLACK.

(Lewin-Neiman Co.—AUGUST SALE FUR TRIMMED COATS—Second Floor)

# PATRICIA PITT'S SPRIGHTLY COMMENT ON PITTSBURGH'S SOCIAL HAPPENINGS

## Confliction Feared as Prospective Buds Delay Selection of Dates on Which to Make Formal Bows

OUR list of debutantes for the coming season isn't very long yet—that is, the list of girls whose coming-out dates have been announced. I've noticed an unusual reluctance to be definite on the part of both the probable buds and their mothers, although it is certainly time the dates were announced and the possibilities of confliction obviated. So far, just four debut dates have been made public, and, as a rule, by mid-August the schedule for the season is fairly well made out.

I hear now, too, that another of the girls who had planned to make her debut this fall has changed her mind. She is Frances Johnston, daughter of the Norwood Johnstons, of Shady avenue. Frances hadn't announced any date for her coming-out party, but until just recently she had fully expected to be a debutante this season. Now I understand that she is sailing on Saturday, August 18, from Quebec, for a trip abroad.

Frances is accompanying Mr. and Mrs. Edwin S. Fickes, of Woodland road, and their daughter, Harriet, who, you may remember, also had planned to come out this season, but has postponed it for another year. The party expects to visit Norway and Sweden as well as Holland, England and France. They will come home again about Christman, I believe.

* * *

MOST of our local people are either out of town now or are leaving very shortly, but we do have a few folks from other cities who are visiting us—and what few parties are being given are, as a rule, in honor of these guests. Among them are Mrs. Charles P. Maxton, of Mystic Center, Conn., and her daughter, Katherine. The Maxtons are visiting another daughter and her husband, the James Reed Gilmores, of Sewickley, who, by the way, have just returned, themselves, from a trip. They went up to Mystic Center to visit Capt. and Mrs. Maxton and then to New Orleans on the "Dixie," of which Mrs. Gilmore's father is captain.

Several parties are being given for the visitors, one of them being a luncheon which Mrs. Frank S. Tack, of Beaver street, Sewickley, is holding today in the Montour Country Club. On Thursday afternoon, I am told that Mrs. James West Arrott, Jr., is going to be hostess at an informal luncheon for Mrs. Maxton and her daughter.

* * *

OTHERS who have been visiting in the Valley are the Carroll Preston Davises. They were guests of Mrs. Davis' mother, Mrs. Halsey Williams, of Shields, but have gone, now, to their cottage at Ahmic Lake.

* * *

ANOTHER local traveler is Mrs. Elizabeth M. Vermorcken, of Ellsworth avenue. Mrs. Vermorcken is planning to leave on Friday to visit at the home of that well-known writer, Owen Wister, "Crowfield," on Narragansett Bay, near Saunderstown.

* * *

THE marriage of Miss Martha Ethel Evans, daughter of Mrs. James Evans, of the Rosedale apartments, and Harold Stoy Rhoads Campbell, son of Mr. and Mrs. George T. Campbell, of Bennett street, was solemnized Saturday night at 6:30 o'clock in the home of the bride's brother, George Evans, in South avenue, Wilkinsburg. The ceremony was performed by another brother, the Rev. Dr. Clarence E. Evans, pastor of the First Christian Church, of Salem, O. Mr. and Mrs. Campbell will make their home in Pittsburgh.

* * *

MR. AND MRS. EDWIN F. M'CLELLAND, of Forbes street, have issued cards announcing the marriage of their daughter, Miss Margaret Young McClelland, and Earle Hess White, which was solemnized yesterday. Mr. and Mrs. White will be at home after September 1 in Spring avenue, Ellwood City.

* * *

ANNOUNCEMENT has been made of the marriage of Mrs. Jewel Lyons Cramer, of Holly lane, Cincinnati, and Charles Adalbert Bowman, Jr., of Pittsburgh, which was solemnized July 31 in the First Baptist Church of Pittsburgh by the Rev Theodore E. Miller. Miss Mary Ellen Lucke, daughter of Mr. and Mrs. J. Howard Lucke, of Cincinnati, attended the bride and William O'Brien Breckon was best man. A dinner in the Chartiers Heights Country Club followed the ceremony. Mr. and Mrs. Bowman will be at home after August 21 in "Valamont," Hamilton road, Thornburg.

* * *

MRS. J. C. ALEXANDER, of Pennock road, announces the marriage of her daughter, Miss Dorothy Lee Alexander, and H. Fred Russell, of Sharon, which was solemnized last night in the First United Presbyterian Church of the North Side, by the Rev. Dr. W. R. Wilson, of the Pittsburgh Theological Seminary. Miss Alice Hughes was maid of honor and James W. Alexander, the bride's brother, was best man. After an eastern motor trip, Mr. and Mrs. Russell will be at home in Pennock road.

* * *

MISS NELLIE CAKE, daughter of Mr. and Mrs. A. L. Cake, of Mt. Vernon street, Homewood, has chosen Saturday, August 18, as the date for her marriage to Thomas S. Elliott, of Wilkinsburg. Miss Isabel Cake, sister of the bride, and Miss Luella Brosie will be bridesmaids and LaVern Elliott will be his brother's best man. Miss Brosie entertained with a bridge luncheon and shower Saturday at the Penn-Alto for Miss Cake. Two tables were in play.

* * *

MR. AND MRS. RALPH FANNING BUTTS, of Poughkeepsie, N. Y., announce the marriage of their daughter, Miss Dorothy Elizabeth Butts, to Theodore Schiffer Garrett, son of Mr. and Mrs. William Henry Garrett, of Maple avenue, Edgewood.

The wedding took place on Saturday at the country home of the bride's parents at Clinton Corners, N. Y. The bride is a Wellesley graduate, and the bridegroom a Cornell man.

* * *

MR. AND MRS. C. L. SAXTON have sold their country place at Valencia, and have moved to the William Penn Hotel.

* * *

MR. AND MRS. E. T. DUNN and their family, of this city, are spending some time at the Hotel Mark Hopkins at San Francisco.

Patricia Pitt

## TO MARRY SOON -:- CORAOPOLIS ENGAGEMENT -:- RECENTLY MARRIED

CLARA KATHERINE VOLKE

Miss Clara Katherine Volke, daughter of Mr. and Mrs. J. F. Volke, Mt. Washington, whose marriage to James E. Flinn, Mt. Washington, will be solemnized August 15.

Photo by Parry.

ANNE ELIZABETH WICKENHISER

Miss Anne Elizabeth Wickenhiser, daughter of Mr. and Mrs. Henry Winfield Wickenhiser, Coraopolis, is the fiancee of Robert Cooper Davidson, Oakmont.

Photo by Parry.

MRS. D. A. CHALLIS, JR.

Mrs. David Anderson Challis, Jr., was Miss Sarah Francis Williams, daughter of Mrs. Albert C. Williams, Glen Osborne, before her marriage.

## CLUBWOMEN PLAN FOUR MATINEES FOR CHILDREN

FOUR matinees for children will be sponsored this winter by clubwomen. The first entertainment will be given at the Schenley Theater on November 3, at 10:30 o'clock in the morning. One-half the proceeds of this matinee, when Tony Sarg and his marionettes will present the adventures of Christopher Columbus, will be given to the Congress of Clubs for scholarships.

In charge of the matinees are Mrs. Mary Mellvaine Geddis, who is a member of the Tuesday Musical, and Mrs. J. B. McKillips, who is interested in the work of the Congress of Clubs.

The three remaining matinees will help mothers of small children decide what to do on the mornings following holidays. The dates are November 30, December 26, and May 1.

* * *

THOUGH the Brighton Woman's Club will not open its season until October, the program has been arranged, and committees appointed.

Mrs. Donald Lerch, the president, announces that the members of the executive committee are Mrs. H. L. Krause, Mrs. H. J. Voegtly and Miss H. G. Gerwig.

Press, Mrs. D. O. Holbrook, Mrs. C. N. Rodgers and Mrs. E. R. Stoll.

Industrial, Mrs. A. C. Gordon, Mrs. Charles Sturm and Miss Gertrude McCargo.

Flower, Mrs. H. R. Sanborn and Mrs. A. M. Mecklenburg.

Program, Mrs. Mark Young, Miss Anna Dietrich and Mrs. Charles Kolb.

Mrs. Lerch will be assisted by Mrs. A. C. Gordon, vice president; Mrs. R. E. Magill, recording secretary; Mrs. J. T. Taylor, corresponding secretary; Miss Abigail Gerwig, treasurer, and Miss Mary P. Lang, honorary president.

* * *

MORE and more clubwomen are leaving the town, and will not return until September. Mrs. H. D. Stark, president of the Outlook Alliance, has been absent from the city for a number of weeks. She is with her family at their farm near Gibsonia.

Mrs. Marion F. Smith, treasurer, is also out of the city, but still quite near home. She is at the Smith farm near Butler.

Mrs. E. B. Heyser, Mr. Heyser and their daughter, Betty, are back from a motor trip through the Shenandoah Valley.

Mrs. George J. Campbell, a prominent member, is at her home on the Butler Pike road. On September 15 she will give a benefit in her home. On August 21 Mrs. Laura Charlton will entertain the same group.

* * *

COMMITTEES assisting the officers of the Epoch Club this year have now been named. Mrs. Edwin J. Stockslager is the new president.

The membership and nominating committee includes Mrs. A. H. Smith, Mrs. F. L. Slocum and Mrs. F. D. Glover.

Entertainment, Mrs. H. W. Cope, Mrs. Clark Hammond and Mrs. George S. Proctor.

Legislative, Mrs. J. S. Green and Mrs. J. H. Letsche.

Publicity, Mrs. T. P. Gaylord and Mrs. L. H. Button.

Program, Mrs. J. G. L. Schreuder, Mrs. C. C. Burgess and Mrs. F. P. Newbury.

## PITTSBURGHERS SEE POPE; TALK ART WITH IL DUCE

ROME, Aug. 7.—(AP.)—Samuel H. Church, president of Carnegie Institute of Pittsburgh was received yesterday first by Pope Pius and then by Premier Mussolini.

He was accompanied by Mrs. Church, their daughter, Mrs. Henry L. Jones, and by Mrs. James F. Burke.

Premier Mussolini was especially interested to hear from President Church what Carnegie Institute is doing in America for Italian art. He expressed deep gratification over what was told him.

The Premier said he would like to visit the United States and that he desired also to go to other lands where colonies of Italians are finding their livelihood.

But when President Church pressed him on this, Mussolini said the multitudinous cares of his numerous offices made this dream of travel unrealizable for the near future.

## Rival Columnists On Papers at Scranton Wed

SCRANTON, Pa., Aug. 7.—(AP.) A romance in local journalistic circles was disclosed yesterday when news was received of the marriage at Wilkes-Barre of Miss Lucia Hammond, columnist on The Scranton Sun, and Robert L. Wheeler, conductor of the column, "This Foolish World," in The Scranton Republican.

Previous to engaging in newspaper work Mrs. Wheeler was a teacher in the public schools. Mr. Wheeler is a graduate of Colgate University and was employed by newspapers in Utica, N. Y., before becoming affiliated with The Republican. Mr. Wheeler served in the world war.

## WARREN ROAD MENACE TO SCHOOL CHILDREN

WARREN, Aug. 7.—County school officials have pronounced the new Allegheny highway, on the east bank of the Allegheny River, between Tidioute and Irvine, too dangerous for school children to be transported over it. Cracks between the river bank and the road are said to threaten landslides into the river.

## M. E. BEAVER COLLEGE TO BE PRESBYTERIAN

BEAVER, Pa., Aug. 7.—Beaver College, Jenkintown, a Methodist institution for girls, will become a Presbyterian college. A petition was filed in court yesterday asking that the charter be amended, fixing the board of directors at 18 members, two-thirds of whom shall be members of the Presbyterian Church. Hearing is set by Judge W. A. McConnel for September 1.

## WELDERS SOON TO TAKE NOISY RIVETERS' PLACE

Soon the rivet and the iron casting are due to be supplanted by arc welding and the ear-splitting racket of skyscraper riveters will become the noises "that used to be." The era of comparatively silent structural steel erection is promised in an announcement today by W. S. Rugg, vice president of the Westinghouse Electric and Manufacturing Company.

"Progress which has been made in arc-welding in various types of structures is strikingly demonstrated in a review of Westinghouse applications of the new method of steel erection," said Mr. Rugg. "Within a comparatively brief period we have erected by the arc-welding process two buildings in our works at Sharon, Pa., seven buildings at East Pittsburgh, a bridge 55 feet long at Turtle Creek, and another bridge with a length of 175 feet at Chicopee Falls, Mass. We are planning three more buildings at Trafford, all of which will be welded."

The entrance of arc-welding into the machinery fabrication field is given impetus by the Westinghouse arc-welding laboratory, according to Mr. Rugg. This structure, 75 by 170 feet, houses a 50-ton crane in addition to the arc-welding equipment.

Before the practice of arc-welding can come into general use in the erection of skyscrapers, it is said that it will be necessary for the laws to keep pace with science and changers must be made in the building code. No objection is anticipated in this respect and structural iron riveters thereafter will be known as welders, with otherwise little change in the character of their work.

A list of the products Westinghouse expects to weld in the future includes turbine generator frames, locomotive frames, synchronous motor frames and spiders, boxes, machinery bases, floor plates and tanks, miscellaneous machinery parts, industrial heating apparatus, steel pipes and shop furniture.

In East Pittsburgh a 26-ton turbine generator frame entirely welded is being fabricated on the shop floors. This generator, one of the largest in the country, will be installed in a New York station of the United Light and Power Company.


(Advertisement.)

Good News

By Edna Wallace Hopper

When the summer heat makes your once carefully groomed hair look like a bedraggled mop—

When your wave is a has-been—

When you tear said hair in a frantic attempt to regain that band-box neatness—

When you wonder how stage stars achieve that perfect sheen and manage to keep a wave—

Buy a bottle of my Wave and Sheen. It makes a soft, lovely wave possible during the most "impossible" sweltering days. It gives your hair smart sheen. It adds finish to the exquisite toilette which otherwise might be ruined by the heat of summer.

Wave and Sheen at all toilet counters is 75c a bottle. Your money returned if you are not satisfied.

Unusual!

GIRDLES
CORSETTES
BANDEAUX

Imports
. . . most moderately priced . . .
Streee Floor

Presenting extra-fine quality imported Foundation Garments at new, unusual prices

Imported Girdles — 3.75 to 22.50 formerly 7.50 to 45.00

17.50 and 24.75 formerly 35.00 & 49.50 — Imported Corsettes

Imported Bandeaux and Brassieres — 1.75 to 9.75 formerly 3.50 to 19.50

KAUFMANN LOOBY CO.
PENN AVENUE Between 6th and 7th Streets
ATLANTIC 1800 — 9 A. M. to 5 P. M.

THE FIRST TIME THIS PRICE EVER BOUGHT A PERMANENT WAVE OF THIS FRENCH QUALITY

Soft, beautiful, marcel effect with lovely curled ends. Guaranteed not to be frizzy or kinky, and requires no resetting or combs.

FOR A LIMITED TIME ONLY

| | Short Hair | Long Hair |
|---|---|---|
| La Deauville Wave | 4.00 | 6.00 |
| French Wave | 5.00 Complete | 7.00 Complete |

SPECIAL
Shampoo, finger wave and trim $1.50

With or Without Appointments
Open Monday and Thursday Evenings

Steam and Oil
Artists Sketch of a True French Wave

FRENCH PERMANENT WAVING SYSTEM CO.
406 KEENAN BUILDING, LIBERTY AVENUE AT SEVENTH STREET
ATlantic 8285

BEAUTIFUL
MARCEL PERMANENT WITH RINGLET ENDS
$4.75 GUARANTEED
WAVE SET FREE

Four choice of Permanents at this low price. Every Permanent has a beautiful Marcel effect. Given by expert operators, not a school.

PERMANENT WAVE SHOPS

EAST LIBERTY, 6009 PENN AVE., Second Floor, MONTROSE 0291
DOWNTOWN, 305 DIAMOND ST., Second Floor, ATLANTIC 6093
Day and Evening Appointments

Steam and Oil
Artist's Sketch of a True Dorsett Wave

"My Third Dorsett Permanent—
—and my hair is lovelier than ever before!"
Originators and Producers of the Softest, Smoothest and Most Lasting Marcel Permanent Wave Obtainable

Delighted women return again and again for Dorsett's perfect wave. Models on display. Rewaving partially grown out permanents our specialty! Sixteen skilled operators constantly in attendance.

$6 for BOBBED HAIR
$8 for GROWING HAIR
$10 for LONG HAIR

This is the largest organization in all America specializing in Permanent Waving Only. This with the manufacturing of our own superior supplies enables us to give The Dorsett Wave at the above price.

This is Not a School
Positively No Kinks, Frizz or Krimp Except on Specific Request.

SPECIAL Shampoo—Finger Wave, Haircut $1.50

DORSETT'S PERMANENT WAVING SYSTEM, Inc.
Rooms 306-308 May Building
Fifth and Liberty Aves.
Phone Atlantic 3798 Pittsburgh
Chicago—Cleveland—Buffalo
Philadelphia—Baltimore

$7.50 AUGUST $7.50
PERMANENT WAVING SPECIAL
OUR RECORD
OVER 47,000 PERMANENT WAVES
SUCH PATRONAGE MUST BE DESERVED
31 YEARS IN PITTSBURGH—14 YEARS PERMANENT WAVING

McGinnis Permanent Waves Are More BEAUTIFUL
They Are More Exactingly Given

AUGUST SPECIAL INCLUDES
LONG OR SHORT HAIR
FINGER WAVE, HAIR TESTING
IF NECESSARY, SHAMPOO & TRIM

CERTIFIED OPERATORS
TWO LARGE STORES

EXTRA, FINGER WAVE DURING AUGUST $1.00

McGinnis Hair Shop
GRANT 0348
JENKINS ARCADE

$7.50

"Joy of Living"

SPRING practice! That's what makes sound ball-players. And the right food, especially in Springtime, is what makes sound boys . . . Crispy, crunchy Heinz Rice Flakes eaten by eager boys because of the delicious nut-like flavor, make healthier boys. For, by a new process in cereal-making, Heinz Rice Flakes are naturally "laxatized" and so help Nature in keeping adults as well as children fit and fine . . . This process, developed and owned exclusively by Heinz, so utilizes the natural roughage of the rice itself as to impart to the flakes the qualities of a gentle, natural laxative . . . Heinz Rice Flakes add to the "Joy of Living"—for it's fun to be healthy.

57

HEINZ Rice FLAKES
TASTE GOOD—DO GOOD

# "Nothing Succeeds Like Circulation"

## The Sunday Pittsburgh Sun-Telegraph

**Has the Largest Circulation Ever Attained by Any Pittsburgh Newspaper.**

## There Must Be a Reason!

There is; here it is.

The Sunday Pittsburgh Sun-Telegraph's great circulation is due to the fact that it publishes the greatest variety of the best comics, features and news ever to appear in ANY Pittsburgh newspaper.

## *It's the Greatest Newspaper Ever Published in Pittsburgh*

Here are a few facts to prove the statement.

Every Sunday it issues AMERICA'S GREATEST COLOR COMIC SECTION containing **8** Pages, **16** comics.

## A Complete Novel Free Every Sunday

Next Sunday's story is the famous laugh producer—"Gentlemen Prefer Blondes"—by Anita Loos. On the list for publication are "Sorrell and Son," "The Man With Three Names," "My Best Girl," "A Good Indian" and a host of others equally as good.

A section devoted to events of world-wide interest written by famous writers is a regular feature. Here are published the facts of the latest news topics of human interest.

For those who like written humor we offer Will Rogers, O. O. McIntyre and a full page of College Humor.

The American Weekly, replete with Magazine Features, is a day's reading entertainment in itself. The foremost magazine features are presented in a colorful style, beautifully illustrated.

The greatest sports staff ever known to Pittsburgh produces the sports section of this marvelous Sunday newspaper. James J. Long, the foremost sport expert of Pittsburgh; Harry Keck, who picked Tunney to defeat Dempsey; Havey Boyle, State Boxing Commissioner; Vernon Swartsfager, golf expert; Jess Carver, football and track expert, and Tom Birks, the sandlot and soccer writer, are names which have gained fame for this section.

The full wire services of the Associated Press, the International News Service and Universal Service; the photographic output of the nation's best news picture gathering organizations, and the efforts of a staff of trained reporters and photographers in Pittsburgh keep you in touch with the news as has never before been done in this city.

Who can offer as much as this in the newspaper field in Pittsburgh?

## *We Challenge Comparison*

**BUY A COPY NEXT SUNDAY AND JUDGE FOR YOURSELF**

## The Sunday Pittsburgh Sun-Telegraph


# FOUR SEIZED AS SHOPLIFTERS

A mother, her two daughters and their alleged mentor on shoplifting forays were arrested today by city detectives in Diamond street near Smithfield street, while two of the prisoners were carrying a shopping bag in which were three dresses alleged to have been stolen.

The prisoners registered as Mrs. Mary Rulie, 44, Louise Rulie, 16, and Mary Rulie, 19, of 8 Mercer street, and Mrs. Rose Banage, 44, of 1413 Clark stret. They will be arraigned in Morals Court tomorrow.

According to Detectives William Bauer and James Stratton, Mrs. Banage and one of the Rulie girls were carrying the shopping bag which contained the dresses, alleged to have been stolen from a nearby store. The detectives say that Mrs. Banage had taken the girls with her on other trips to the store and had instructed them in the art of shoplifting.

## DEATH ROLL

**F. Ross Hill.**

F. Ross Hill, 40, of 313 Kambach street, Mt. Washington, died suddenly at Cambridge Springs, Pa., Sunday. He had been a lifelong resident of Pittsburgh and a member of Pittsburgh Lodge, No. 484, F. & A. M.; Scottish Rite Masons, Odd Fellows, and Jr. O. U. A. M. Mr. Hill leaves his widow, Marian Bogges Hill; his mother, Margaret Ross Hill; a daughter, Betty Jane; two sisters, Miss Eva Hill and Mrs. Nellie McIlwain, and a brother, Harry D. Hill.

**Alonzo C. Packer.**

Alonzo C. Packer, 76, pioneer locomotive builder, died Monday in St. Francis Hospital, following an operation. Mr. Packer resided at 206 First street, Aspinwall. He was born at Strattonsville, Pa. He invented the Packer locomotive truck and had been connected with the H. K. Porter Company for the past 57 years. He leaves his widow, Isabel Ellis Packer; three daughters and one son.

**W. W. Wooldridge.**

Wilbur W. Wooldridge, 60, of 302 Chestnut street, Avalon, died yesterday at Allegheny General Hospital. He was a member of the Bellevue Baptist Church. He leaves his widow, Mrs. Laura Lineinger Wooldridge; three daughters; a brother and two sisters.


**You can go 20 miles on less than a gallon of gasoline**

**Beware!**

Why take chances with benzine, naphtha, gasoline and other inflammable cleaning fluids. You may be disfigured for life or killed outright.

For Safety's Sake—demand

**CARBONA**

UNBURNABLE & NON-EXPLOSIVE

Cleaning Fluid

REMOVES GREASE SPOTS Without Injury to Fabric or Color

20¢ BOTTLES AND LARGER SIZES AT ALL DRUG STORES

**GREEN CAB**

Where to, Today?

*Park?*
*Links?*
*Beach?*
*Ball Club?*

"Through Courtesy, Safety and Service We Grow"

Remember This Number

**GRANT 8100**



# BOGGS & BUHL

## grouping of handsome $250 to $285 fur coats

## $185

Smart styles that can be worn with pride anywhere. The best variety—the broadest selection we have ever been able to offer at such a radically low sale price. Coats for the junior, miss or woman.

NATURAL MUSKRAT—a regular $250 to $285 value, or self trimmed or with fox or fitch. Shawl, crush, Johnny or notch collars—$185.

CARACUL PAW—smart $275 coat of Caracul Paws—either self trimmed or with plain collar and wolf cuffs. Most special at $185.

BLACK CARACUL—Limited selection, but striking value—regular $275 Black Caracul Coat trimmed with Jap Weasel or Fox. Special—$185.

HARP SEAL—A serviceable coat regularly and moderately priced at $285. Harp seal with ocelot and logwood brown Alaska Seal trimming. —August Sale Price—$185.

***25% Payment Reserves Your Selection***

*—Second Floor—*

## 100 charming dresses from regular $35 lots

## $18.50

Almost infinite in description in both women's and misses' sizes—34 to 46, and 15 to 20. The assemblage includes winsome and sheer georgettes, chiffons and laces—and also summer weights in satins, satin and crepe combinations, prints and crepes and hand blocked transparent velvet combinations.

Many straightline sleeveless models included—and some with separate scarf attached. Skirts are with pleated tiers, side drapes, godets and the circular, falling into an uneven hem line at bottom.

The blouses have a special charm with straight, surplice and bolero effects—trimmed with real lace. A most impressive lot—special at $18.50.

*—Second Floor—*

## substantial reasons for the supremacy of B & B's august furniture sale

A few of the facts---graphically listed---that are more impressive than many paragraphs of written arguments.

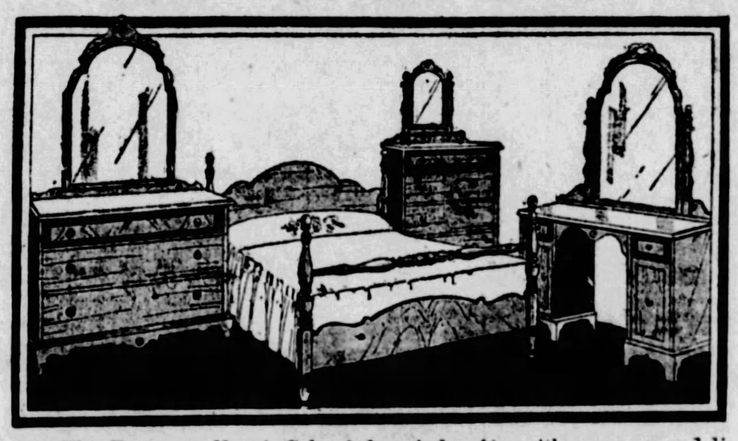

## $350 Berkey & Gay mahogany bedroom suite

## $285

The Peppernell—A Colonial period suite with pronounced lines and distinctive tone. Mahogany, always good in the bedroom, combined with swirl mahogany and gumwood—daintily topped off with figured and striped mahogany.

Suite consists of 48-inch Dresser, Poster Bed, Knee hole type Vanity (note illustration) and large, roomy four-drawer Chest—in dull hand-rubbed finish and solid mahogany interiors. Four splendid pieces—August Priced $285. Five-piece Suite special at $325.

*Chair, $12.75; Night Stand, $13.75; Standing Toilet, $23.75*

**$110 picadilly chair**

**$85.00**

Featuring the comfort of Cogswell Chair but retaining the distinctiveness of an English piece. Completely covered with your own choice of wool tapestry. Special, $85.00.

**chaise lounge**

**$35.00**

A sale feature in choice of four attractive cretonne covers. Gracefully curved back and arm rest. Mahogany finish legs —tight spring-filled seat. Covers with Orchid, Blue, Tan or Black Grounds. Most special at $35.

*Many Other Chaise Lounges Featured.*

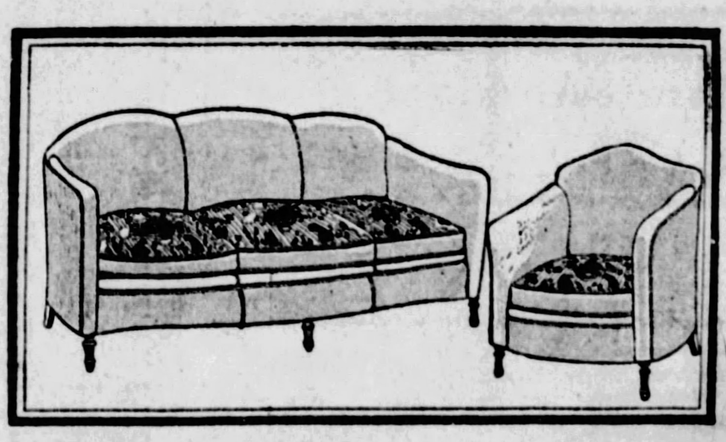

## $350 small-arm apartment type living room suite---$250

A most appealing sale price on an exceptionally good-looking suite—covers as you want them. Choice of plain or figured mohairs for covers with an especially wide choice of patterns in linen frieze for reverse of cushions. The small arms make the suite smaller both in actuality and in appearance.

Special feather spring construction affording maximum comfort—carefully tailored—frieze welt if desired. Special—two pieces—$250.

*Davenport Separately—$165*

# MRS. MIX SEEKS DIVORCE ABROAD, FILM RIDER SAYS

BEVERLEY HILLS, Cal., Aug 7.—(INS.)—That Mrs. Tom Mix planned to procure a Paris divorce when she left Hollywood a month ago was admitted today by the cowboy star of the films.

"I haven't heard from her since she left, and I don't know what her present plans are," Mix said. "But, when she went away, I told her I would agree to anything she wanted to do."

Mrs. Mix, who was Victoria Ford, a motion picture actress, was married to the film cowboy 10 years ago. They have one child, a daughter, Tomasina, who is with her mother.

By the terms of a property settlement, arranged within the past year, Mrs. Mix is said to have received approximately $450,000.

Mrs. Mix made a trip to Europe a year ago after she was reported to have received $1,000,000 from Mix in payment of a wager that he had made that he would never take another drink of liquor.

The drink had been served him in a cafe by mistake, it was explained.

## Municipal Band Concerts for Tonight

McKINLEY PARK, 8:15 P. M.
PITTSBURGH MUNICIPAL BAND.
Unit A—Charles Paselli, Conductor.
"The Star Spangled Banner."
March, "Triumphal" ..... Chiafarelli
Overture, "Poet and Peasant" ..... Von Suppe
Selection, "Rigoletto" ..... Verdi
Suite, "Henry the Eighth" ..... German
COMMUNITY SINGING.
H. Vernon Porter, Conductor.
Concert waltz, "The Rainbow" ..... Waldteufel
Intermezzo, "La Lisonjera" ..... Chaminade
Finale, "American Fantasy" ..... Herbert
PHILLIPS PARK, 7:30 P. M.
(Carrick Playground.)
Unit B—Frank A. Panella, Conductor.
"America."
March, "Liberty Fair" ..... V. D. Nirella
Overture "Phedre" ..... Massenet
"Polish Dances" ..... Scharwenka
Grand Scenal Finale, Third Mlle. from "La Gioconda" ..... Giordano
COMMUNITY SINGING.
H. Vernon Porter, Conductor.
Selection, "The Fortune Teller" ..... Herbert
a. Persian Intermezzo, "Omar Khayyam" ..... Romberg
b. "Cortege du Sardar," from Caucasian Sketches ..... Ippolitow-Ivanow
Ballet Egyptien ..... Luigini
"Star-Spangled Banner."

# CAR MEN PLAN NEW MEETING

Officials of the Pittsburgh Railways company and the executive committee of Division 85, Amalgamated Association of Street Railway Employes, will meet again Thursday morning in an effort to work out a plan to save as many men as possible from being placed on the "extra list."

The two groups yesterday were in a conference several hours before deciding to adjourn until Thursday.

The conferences are a result of the company's reduction of the number of cars in operation.

Now there are TWO . .

**Famous** for fine interior work, Barreled Sunlight now also available in a new form for *exterior* painting

THOUSANDS of satisfied users of Interior Barreled Sunlight have asked for an exterior paint of the same superior quality.

This insistent demand has now been met with the new Outside Barreled Sunlight.

Like its famous companion product, Outside Barreled Sunlight remains white and new-looking long after ordinary paints have lost their beauty and freshness. It is intensely white, has remarkable "hiding power", flows freely and evenly, is durable and even-wearing.

Both Interior and Outside Barreled Sunlight are extremely easy to tint. Dealers carry handy tubes of Barreled Sunlight Tinting Colors for tinting small quantities.

*Interior Barreled Sunlight for a richly lustrous enamel finish washable as tile—Outside Barreled Sunlight for the very finest exterior painting.*

**C. A. Michel & Co.**
*A Quality Paint or Brush for Every Purpose*
640 Smithfield St. 3 Doors from 7th Ave.

**The SUMMER ISSUE of the Bell Telephone Directory has just been distributed**

*Particular Attention is Directed to the*

**NEW INFORMATION SECTION**

*You Will Find It Helpful*

**The Pittsburgh Research Laboratory**
SUITE 403, KEENAN BLDG.,
LIBERTY AVE. AT 7TH ST.

Clinic Open Daily from 9 A. M. to 6 P. M.
Wedn'days & Saturdays 9 A. M. to 7 P. M.
Sundays.....10 A. M. to 1 P. M.

THIS CARD entitles you to a Physical, Chemical and Microscopical Examination FREE. Your Blood and Urine always tell your true Physical Condition, and everyone should know how to keep well. Over 100,000 examinations made during the past five years, making the Laboratory first aid in case of any illness, Chronic or Acute. No charge is made for administering the correct Blood Cell Serum. 35,000,000 people suffering in the United States from Anemia today.

**KAUFMANN'S**
FIFTH AVENUE ATLANTIC 1000 PITTSBURGH

## Autumn Wardrobes Need Satin Frocks

*Shimmering Satins Mirror Black, and the New Tones of Beige, Brown, Blue, Green*

*Somehow*—when satins catch the light, there are depths of darkling shadows merging into the sheen. And that's the beauty of satins. They're so frankly and graciously beautiful. Especially these satin frocks. There's a new beige that's called "Paris cream," a parchment shade. A spruce green, perfect for afternoon. A bronze brown. A blue that rivals the depths of a California sky. And black, of course—rich, dignified.

*And note these smart details.* Front fullness created by those new roll pleats. Tight sleeves with tiny buttons at the wrist. A graceful bertha collar ending in a scarf on the left shoulder. And the soft bows created in satin are the most charming things! Of course the swathed hipline is ever present—slender and graceful. Sometimes the bodice is bloused just a bit above the snug hips. Brilliant pins relieve the austere dignity of many models. Women's and misses' sizes.

**Priced 39.75, 49.75, $59**

KAUFMANN'S—FOURTH FLOOR

**5,000 Hand-Tailored Ties for Men**

**65c**

*$1, 1.50, $2 Qualities*

Wonder values! Reps, Crepes, Foulards, Moires, Mogadores, Failles—in figures, dots, stripes and all-over patterns—Dark grounds and light grounds. Sale starts to-day!

MAIN FLOOR

*Outstanding Values in a Towel Selling*

## Bath Towels

**39c**

(2.25 for ½ dozen)
20x40 inches—24x48 inches

Now is the time to check over that bath towel supply! Home-makers know what stacks of towels it takes these days—and these are specially priced.

*Size 20x40 inches.* Made of bleached mercerized yarns. Woven in checked design of blue, rose, green, or gold. Double hems in matching colors.

*Size 24x48 inches.* Big double-thread towels, soft and spongy. Terry borders of blue, gold, pink, or green. Fine values.

Turkish Wash Cloths, 15c each . . . 6 for 75c

KAUFMANN'S—SIXTH FLOOR

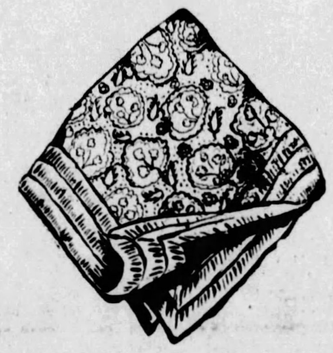

*August Sale Bedding*

## Wool-Filled Comforts

**$5**

It's not too early to plan for winter—especially when you can save money! These comforts have 100% lambs' wool filling.

They are covered with sateen in attractive patterns. The backs and borders are of plain matching color. Rose, blue, gold, and orchid. Size 72x84 inches.

KAUFMANN'S—SIXTH FLOOR

## Early Fall Hats Are Inexpensively Priced

**$5**

This little green felt sketched shows the new Autumn smartness—longer on one side with a tailored bow on the crown. Other hats with small brims or the uneven hairline. The new browns, reds, greens, beige, blues — all the Autumn colors are here.

KAUFMANN'S—FIFTH FLOOR

# August Specials

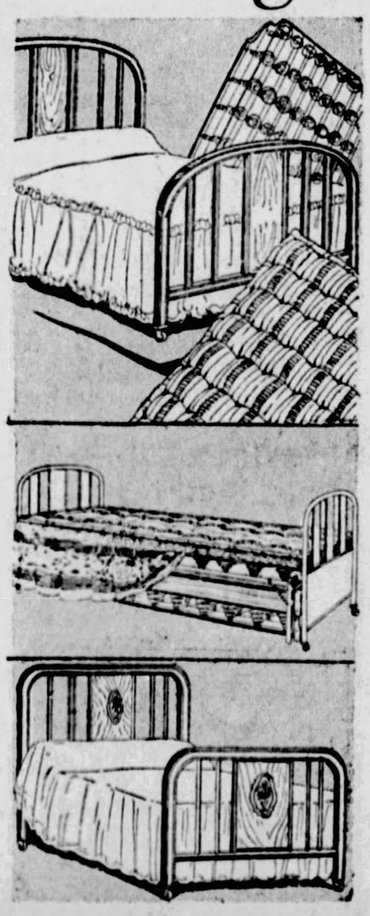

*In Kaufmann Quality*
## Beds and Bedding

Our planning for August, the furniture month, does not stop with our Eighth Floor, but decidedly includes our Bed and Bedding Department on the Seventh Floor. All of these goods are Kaufmann standard—the prices only are reduced.

### Three-Piece Group
**29.50**

*Regularly $35—(Shown Above)*
Brown enamel semi-Windsor bed, with solid steel panels at head and foot—one of the most graceful designs we've seen; graceline tubing. Coil spring. 55-lb. FELT mattress with heavy art ticking.

### *49.75 Da-Bed, 37.50*
Opens like magic—so easily, we mean! Steel ends. Coil spring. Lovely cretonne cover. And lots of storage space for bed clothes. *(Shown center).*

### *16.75 Steel Bed, 12.75*
*(Shown below).* Finished in Huguenot and American walnut. All sizes.

### *16.75 Mattress, 12.75*
50-lb. layer felt. Imperial roll edge, (4-row stitching). Good ticking. All sizes. (Not shown).

KAUFMANN'S—SEVENTH FLOOR

## Boys' Sports Togs for Vacation Camp

*Khaki Flapper* suits for boys 3 to 8 years.....1.95
*Two-piece camp suits;* khaki shirts and shorts..2.45
*Two-piece camp suits;* khaki shirts and knickers 2.95

*Fruit-of-the-Loom* sports blouses—fast colors. Sizes 6 to 14. Regularly 98c.....69c

*Cracker-Jack* athletic union suits; 80 square count nainsook. Regularly 79c.....55c

KAUFMANN'S—THIRD FLOOR

## Cracker-Jack Shoes

The accepted playtime shoe for boys and girls, (sizes 2 to 2)—because they give foot freedom. Oxford, strap and high shoe styles—constructed to withstand hard scuffing. The materials are tan calfskin, patent leather, smoked elk, white calfskin. 2.50 to 3.75.

KAUFMANN'S...THIRD FLOOR

## Children's Sox, 35c

Cunning half sox to wear with shining patent leather slippers. The rayon and mercerized sox are in new summer colors, and harmonize with warm-weather frocks. There are also brightly colored checks with roll cuffs. Priced at 35c; 3 pairs for 1.00.

KAUFMANN'S—THIRD FLOOR

## Tots' Sheer Frocks

Loveliest dimities, organdies, dotted swisses, and voiles—all hand embroidered. Pale summer colors—soft as flower petals. Sleeveless or very short sleeved models . . . and clever French panties . . . for the very small sister. Specially priced at 1.95 and 2.95.

KAUFMANN'S—THIRD FLOOR

# RUM JURY FUGITIVE IS CAPTURED IN RAID

Pittsburgh Sun-Telegraph

TUESDAY, AUGUST 7, 1928

## KICKS IN DOOR, AGENTS RECOGNIZE HIM

George Smith, 36, of the South Side, indicted on charges of conspiracy in the Federal grand jury's recent sweeping liquor probe, literally "kicked in" in placing himself in the custody of prohibition officers last night.

With 31 other defendants Smith had been unaccounted for until he appeared at the confectionery store of Elijah McDonald, 15 Magee street, during a raid by federal agents. Then he kicked in the door, the agents say, and was recognized as the man wanted in connection with the grand jury indictments.

Smith was twice warned by the raiders to leave, but when he is alleged to have used violence in entering the place on his third trip, he was arrested on the charge of interfering with federal officers. He gave the name of "William Levine," but later admitted his true identity.

At a hearing before the United States commissioner, Smith was held for court on $1,500 bond on a charge of interfering with a Federal officer, and bail in the amount of $5,000 was asked on the conspiracy indictment.

McDonald was held in $1,000 bond on charges of selling and the illegal possession of liquor. In his place, prohibition agents said, they found seven half-pint bottles of moonshine secreted in a stove and more than 1,000 bottles of home-brew stored in a cellar.

### Pitt Speaker

**DR. W. F. RUSSELL**

**Dr. William Fletcher Russell, dean, Teachers' College, Columbia University, will give the commencement address at the annual summer convocation, University of Pittsburgh, in Soldiers' and Sailors' Memorial Hall on Friday.**

## PICNIC BATHER RESCUED

Miss Virginia Hodge, 23, of 6600 Deary street, East End, was rescued by Gilbert Kunkel, also of the East End, at the Go-Getters picnic Saturday after she sank while swimming in Connoquenessing Creek, at Harmony Junction.

The Mount Troy Club members were at the height of the day's merriment, when Miss Dodge suddenly screamed and sank. Kunkel, who is 19, plunged in and effected the rescue.

## COLLEGE GETS ESTATE OF CHARLEROI PASTOR

WASHINGTON, Pa., Aug. 7.—St. Bernard College, St. Bernard, Ala., will receive virtually the entire estate of the Rev. William D. Fries, for nearly a quarter of a century pastor of St. Jerome Catholic Church, of Charleroi. The abbey is willed his library and the college $300. Upon the death of Teresa Girsten, who is to receive the income during her lifetime, the residuary estate goes to the institution. His furniture goes to St. Jerome congregation.

## WHEN ODD FELLOWS HELD ANNUAL OUTING

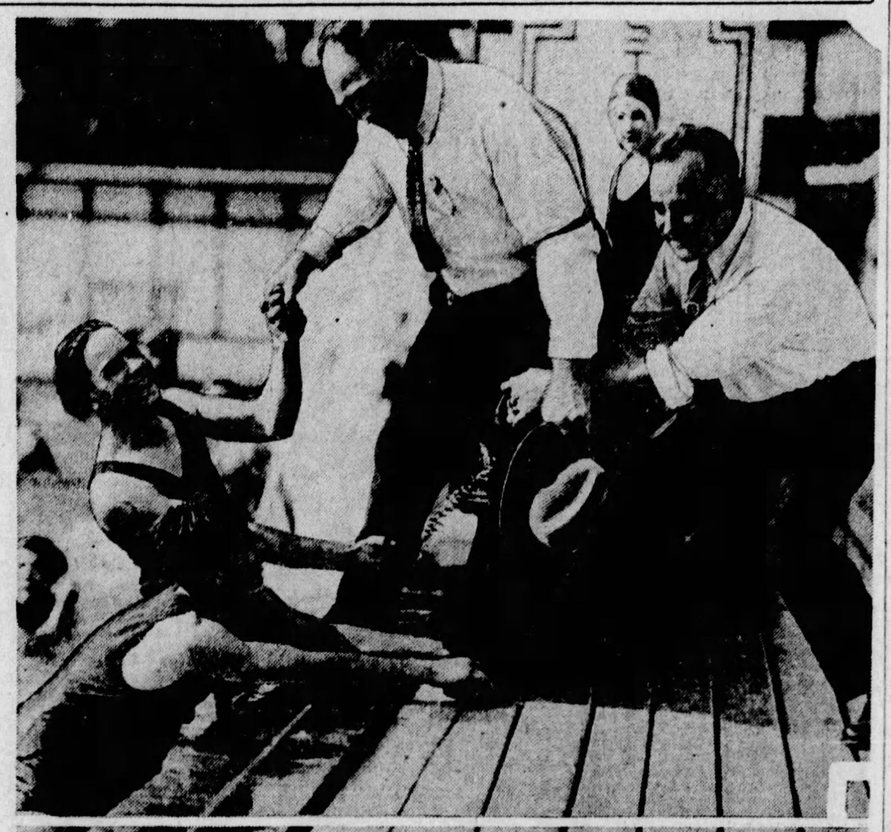

PHOTOS BY PITTSBURGH SUN-TELEGRAPH.

**WATERFALL**

**When Allegheny Valley Odd Fellows held their annual outing, Elizabeth Faltot particularly enjoyed the swimming pool waterfall.**

**DIFFERENCES**

**This can be put down to a difference of opinion, H. C. Lucas, Freeport, feeling that he shouldn't be pulled bodily into the bathing pool. Those who thought differently were Richard Kerns, Loren Clark and M. J. Treese. Odd Fellows from Freeport, Etna, New Kensington and intervening towns joined for the outing, at Summit Beach Park, Akron, O. More than 1,000, going on two special trains, attended. For the most part, sports made up the program.**

### Back Home

**MRS. ROOSEVELT**

**Mrs. Theodore Roosevelt, widow of the former President, has returned to the United States from a tour abroad.**

## INSECTS SWARM ON CITY

Insect swarms infesting the city today led to reports that some communities have been over-run by fleas. They have bitten many persons.

Victims declare they were attacked by a particularly vicious species of fleas. But, according to the City Department of Health, the insects are black gnats, common to this section in rainy summer weather. Entomologists at the Mellon Institute have been called upon to decide the controversy. Meantime, many persons bitten are nursing great red welts on their faces and hands.

The Department of Health today issued this statement on the invasion:

"Black gnats are a little more lusty on account of conditions favorable to their growth this year, and are very much more numerous than usual. They are moving about in swarms and in humid weather their attacks are more persistent. They will disappear as quickly as they came then the weather turns cool or if we have a dry spell."

House painters are complaining that gnats are giving them unusual trouble this summer. The insects are attracted by fresh paint and a snowy white surface often is turned gray when the gnats commit suicide by swarming upon it. Painters say that they have not been troubled by fleas. Until the entomological verdict is returned by scientists, the controversy as to whether the pests are gnats or fleas, or both, likely will remain undecided.

## SIDEWALKS OF PITTSBURGH

By HAVEY J. BOYLE

VILLAGE GOSSIP: A great many of our townspeople are off on visits to summer homes, including our well-dressed mayor . . . Paul Schaeffer, member of our local bar, and son-in-law of Thomas E. Doyle, member of Pittsburgh's Board of Education, returned home from a brief visit last Mon. . . . Tim O'Brien was away over the week-end . . . John Ford, former inspector of police, and later councilmanic candidate here, is now boss of the police in that popular resort, Conneaut Lake . . . Harry Little, the local solon, is back in town . . . John Gloninger's leg, hurt in an auto accident, is responding to treatment . . . Our postman has been so swamped with summer mail that he says he has hardly time to read the postals . . . He says he doesn't miss much at this time of the year as they nearly all say: "Am having a fine time. Water is fine. Wish you were here. X marks

window of my room in hotel" . . . Victor Shrub, who married one of our local girls, is now in the real estate business in Meadville. Business is fine, reports Vic . . . Ye ed. had his blue trousers practically ruined by a heavy rain which caught him on Poul McGuire's golf links . . . Had to get out the Sunday pair . . . Hope this doesn't bring in a flock of tailor advertisements . . . Mr. Harmony, our fellow townsman, recently displayed four fish he caught in a nearby lake, not counting the salmon that got away from him . . . Basil Peel, a former Pittsburgher, is back in town for a short stay. Basil's tummy has been out of whack for a few months and he's here to see some of our local medicos (physicians) . . . One of our local giggly water dispensers was commiserating with himself the other day. He sold a quart before it was cut. Mix-up in the blending room, he reports . . . John McGarvey is going to Canada this year instead of to Atlantic City.

* * *

***The class of men and women who depend on tipping to keep body and soul together are complaining that tips are being reduced . . . One hat-checker complains that the man who used to give her two bits every day for his own hat has now cut the price of his hat to 15 cents. Maybe he's charging off something for depreciation.***

* * *

IN THE MAIL: An invitation from W. G. Doench, chairman of the North Side Board of Trade outing committee, to attend the big North Side picnic at West View tomorrow . . . An invitation from Chuck Goehring, of the East Liberty Tribune, and publicity relations counsel for the East Liberty Trade Association, to attend East Liberty Day at Highland Park today . . . A postcard from a man at sea who signs initials that bring up no name . . . Another postcard, showing the picture of the American Bison Bull, with a suggestion we send it to someone else . . . A letter calling attention to Pittsburgh's leadership in pretty girls . . . A dun for club dues . . . A diplomatic note from a brokerage house which is considerably interested in seeing that we purchase only the right kind of silver mine stock . . . A pamphlet from an insurance company that reminds us tastefully of the many ills flesh is heir to and what about the kiddies . . . A postcard reminding us that this is the acceptable time to have that old Winchester re-cleaned and re-blocked. Winchester, being the nickname for little old last year's straw skimmer.

* * *

***There is something different in the matinee crowd gathered about the theaters harboring stock companies that sets them apart from all other audiences. On matinee days you***

***can be sure there is a show about to start some place, even if you are a half a block away from the theater, for there smites the afternoon air a buzz and a stir coming from hundreds of feminine voices all agitated over the adventure just in front of them. We have seen many kinds of crowds assemble for many kinds of events, but none own the animation, vivacity and eagerness of the matinee girls. In passing through such a crowd we try to look as much like the leading man as possible, hoping to be crushed in the resultant riot.***

## DOCTOR SLAIN, WIFE HELD, ADMITS JEALOUS RAGE

By JAMES L. KILGALLEN.
International News Service.

NEW YORK, Aug. 7.—Mrs. Frances Kirkwood, 32, and attractive, today killed her husband, Dr. Glenn Kirkwood, 26, a veterinary surgeon, prominent in the Long Island community, with a bread knife during a quarrel in their home at Sunnyside Gardens, Woodside, L. I., according to the police, who said the young woman admitted she was goaded into a jealous rage over his alleged attentions to other women.

Mrs. Kirkwood told them, the authorities said, that when she returned recently from her vacation, there were "whispering rumors" of her husband's friendships with other women in the community.

She upbraided him. He denied the accusations, however.

But the gossip continued. The matter was on her mind and last night they had an argument. It was renewed early this morning and it ended with Kirkwood sinking to the floor, his abdomen slashed with the knife.

As soon as he fell to the floor, Mrs. Kirkwood ran from the house seeking a physician. Patrolman Thomas Gannon met her running frantically a short distance from her home.

The Kirkwoods were married a year ago. Mrs. Kirkwood was divorced from her first husband, by whom she had a son, Lee McAvoy.

## CHARLEROI OFFICER RUN DOWN BY AUTO

CHARLEROI, Pa., Aug. 7.—Alex Murray, 31, Charleroi motorcycle patrolman, is in the Charleroi-Monessen Hospital in a serious condition. He was struck by an automobile operated by John W. Latchem, transfer company head.

## SHARON COUPLE WED 55 YEARS CELEBRATE

SHARON, Pa., Aug. 7.—Mr. and Mrs. James L. Quimby celebrated their fifty-fifth wedding anniversary at their home near here yesterday.

## MAN KILLS SELF IN HOME

Despondent because of ill health, Michael Fish, 60, of Normantown, Frazier township, fired a bullet into his head in his home at 6 o'clock this morning and died almost instantly, according to a report to the coroner.

## CANADIAN RUM FLEET BETWEEN TWO FIRES

BUFFALO, N. Y., Aug. 7.—(AP.)—To use the words of a rum runner at Bridgeburg, Ont., the rum fleet off that Canadian port is between the devil and the deep sea.

The boats laden with valuable cargoes of ale and liquor are anxious to reach the American shores across the Niagara River. Between them and their destination is an armada of government boats bent upon preventing them attaining their objective.

**HOME SEIZURE THREATENS**

The Canadian government also is directly interested, for the runners are liable to seizure by the Dominion if they fail to sail within the time allotted after obtaining clearance papers. For many of the boats this time will expire tonight.

The United States Coast Guard is maintaining close watch over the Canadian fleet, but is outnumbered. There are only five coast guard craft in the river, whereas the rum fleet has numbered 27. One of these was captured in an effort to get across and 10 others disappeared last night and are thought to have eluded their guard and landed their cargoes on the American banks some place between Buffalo and Niagara Falls.

**HOPE FOR SQUALLS**

The Canadian boats were loaded in broad daylight, United States customs men watching at a distance through glasses. The 16 boats still awaiting their opportunity and hoping for stormy or foggy weather, are huddled near an old wharf not half a mile from the peace bridge, which was opened to traffic between the United States and Canada just a year ago.

## FARMER HELD IN BOY'S SHOOTING

WASHINGTON, Pa., Aug. 7.—Ramo Traversary, 17, of Roscoe, is in the Charleroi-Monessen Hospital suffering from serious wounds inflicted by buckshot, and John Palachek, a Long Branch farmer, is under arrest.

It is alleged that Palachek fired upon the boy with a shotgun while the youth was picking blackberries on his farm.

The farmer is held charged with intent to kill. The boy likely will recover.

### Sues "Fatty"

**DORIS DEAN**

**Roscoe (Fatty) Arbuckle, film comedian of bygone years, has his troubles. Now, his wife, Doris Dean, has filed suit for divorce and charges that he is "vicious, cruel, morose and nagging," and asks $750 monthly alimony pending trial of the suit. She describes in detail a "wild party" in Hollywood, at which "Fatty" became intoxicated and sought forcibly to "make love" to women.**

## ANOTHER 'WILD PARTY' LAID TO ARBUCKLE

LOS ANGELES, Aug. 7.—(AP.)—A story of another "wild party" in which Roscoe "Fatty" Arbuckle figured has called the once famous film funster into court—this time as a result of a divorce suit filed here yesterday by his wife, Doris Dean, screen actress.

Arbuckle's appearance on the screen ceased after he was accused of being responsible for the death of Virgina Rappe, a film actress, at an alleged hotel party in San Francisco more than seven years ago. He was acquitted after two trials, the jury disagreeing the first time.

The divorce suit today declared the "wild party" which sent the Arbuckle marital bark on the rocks occurred at the home of a "prominent resident" of Hollywood and that the comedian became "terribly intoxicated." He attempted, according to his actress-wife, to make ardent love to a woman guest, who was rescued from the rotund ex-comedian by others at the party.

Among other things, Miss Dean charges that Arbuckle complained because she would not fight with him, telling her that as a result he could "get no kick out of life." On one occasion, she said, he declared: "I wish I had knocked your brains out."

The couple married in 1925, following the divorce of Arbuckle and his former wife, Minta Durfee Arbuckle.

Since he left the screen, Arbuckle for a time directed pictures under another name. He recently purchased a cafe to operate as a night club.

Listing Arbuckle's earnings at $3,000 a week, and his investments at $245,000, Miss Dean asks alimony of $750 a week. The court ordered Arbuckle to appear August 16 for a hearing on temporary alimony.

### You Know Your Own 'Traffic Cop?'

Photo by Pittsburgh Sun-Telegraph.

**FRIEND OF YOURS?**

**How many of Pittsburgh's "traffic cops" do you know? Can you call by name the chap nearest your home? The fellow you pass halfway to your office in the morning? The men who wave you through downtown streets? The Pittsburgh Sun-Telegraph is introducing them to Pittsburgh. Here is one for today. His name tomorrow!**

**YESTERDAY'S "TRAFFIC COP" WAS WILLIAM D. DIVENS, UNMARRIED, 106 S. SEVENTEETH STREET, WHO CAN BE FOUND EVERY DAY AT BIGELOW BOULEVARD AND SEVENTH AVENUE. HE HAS SPENT A YEAR IN TRAFFIC SERVICE.**

## M'KEESPORT TO GUARD POOL

Acting to prevent any additional fatalities at the municipal pool, McKeesport councilmen at a special meeting late yesterday, directed that an emergency hospital be installed at the pool with skilled attendants always on duty. Councilman A. F. Johnson, chairman of the city recreation bureau, was instructed to spare no expense.

Five guards will be coached in rescue work, the bathing crowds will be regulated and small children will not be permitted to swim after dark.

The action came as a result of a drowning Sunday, the second within a week. George Plaskina, 7, of Liberty borough, was the victim.

## MOP UP FLOOR FOR EVIDENCE

Prohibition agents who raided the home of Mrs. Kathryn Billy, 38, of 6 Lawrence street, McKees Rocks, were forced to think fast and move quick to obtain their evidence.

The woman, the raiders reported, broke a two gallon jug of moonshine when they entered yesterday. One of the agents grabbed a rag and mopped up a half-pint of the liquor, he said. Mrs. Billy was arrested.

Several hundred persons witnessed prohibition agents move 1,000 pints of beer as well as other alleged liquors seized in a surprise raid last night on a store at 15 Magee street.

## HEART ATTACK KILLS WOMAN RESCUING CHILD

MARTINSBURG, W. Va., Aug. 7.—Stricken by fright as she rushed into shallow water at Falling Waters on the Potomac River near here to rescue her grandchild, Mrs. Elizabeth Seckman, 60, died of a heart attack. Physicians found no water in her lungs. Her husband, Edward Seckman, rescued the child. The tragedy occurred at a family picnic.

## Hit by Auto, Child Wishes Only to Help Father

BEAVER, Pa., Aug. 7.—Struck by an automobile and rolled along the street for 10 feet, Willa Means, 7, thought first of her father, William H. Means.

"No, I won't go. I've got to hurry home and help get my daddy's dinner," she told the driver of the car, who wanted to take her to a physician's office. The girl was injured about the legs.

## Will Rogers Says

BEVERLEY HILLS, Cal., Aug. 7.

**Meet people every day who say, "I have never been up over here, but in Europe I had some wonderful trips."**

*Well, I have just travelled to 'Frisco where we have two different lines running daily three-motored, va-passenger planes. Four hundred miles in less than three hours. Yet they are not full.*

**Because there is not enough foreign tourists who trust our aviators with their lives in preference to trusting their own countrymen.**

A foreigner feels that if he is taking a chance he would rather be killed by his own countrymen, but with us it's different. "Let us fall in Paris, or fall in the Channel, and we will get a bigger death notice.

***No safer, finer lines ever ran than these two. It must be liquor that accounts for our bravery on the other side.***

Yours, WILL.

(Copyright, 1928, by the McNaught Syndicate, Inc.)

# SKYWARD

by Commander Richard E. Byrd

## Byrd Tells of Immensive Costs of Exploration Expeditions

### Antarctic Trip Will Cost $450,000

CHAPTER XXXVII.

THE public loves the drama of dangerous adventure—as described on the printed page. The perilous part of exploration is also the adventurer's greatest joy. Of the toil and the anxiety that now go into the organization of a big expedition the public hears but little. Of the anguish the leader must suffer in this preparatory phase none can know who has not been through it.

In my big library of Arctic books I find that one poignant similarity joins them all as a class. On the final field map of each thrilling expedition one fatal spot is usually denoted as that at which came the climax of the leader's grim success or galling failure.

I choose at random:

"X marks the spot where our brave men died after six days of howling blizzard and bitter cold."

But, alas, like styles on the boulevard, so have styles in exploration changed. How profound has been the change can be indicated in no better way than by the fact that the X that used to mark the spot where the dying explorer ate his last morsel of pemmican now marks the office where he collected his last dollar of backing.

### *Expeditions Costly*

Exploration has always been a battle between man and the elements. It is now; except that chilblains and thirst have given away to creditors and thrift. Sixty below zero still makes the brave leader quake. But his zero isn't on the thermometer, but on the credit side of his expeditionary ledger.

**It cost Columbus $2,115 to discover America. It cost the world $200,000,000 and hundreds of lives to discover the North Pole.**

I don't intend to argue that either was worth more or less than it cost, but the overhead of polar work hasn't gone down since the date of Peary's discovery.

My North Pole expedition was made just about as cheaply as possible. We spent hours and hours trying to get things done economically. It had to be.

Yet it cost in cold cash about $140,000. Nor does this take in a very large sum represented by men and material which were given at cost or donated. For a few weeks at sea and a few hours in the air such expense is high.

Our trip to the South Pole will cost above $450,000. As we have to be ready to winter on the Antarctic ice barrier and cover about 24,000 miles in the round trip from New York, the cost rises much beyond that of a North Pole party.

There was much hue and cry a few years ago over the ease and economy air travel would bring to the explorer. It looked as if so much time would be saved and so little work have to be done in the bad winter seasons that one of my dollars would now do the work of four or five of Peary's.

But we were all wrong. The first thing that happened was that the expedition ship had to be bigger in order to carry an exploring plane to the base of operations. A larger ship meant more men, more fuel, more repairs.

### *Extra Plane Equipment*

Another costly item was the mechanical extravagance of the new vehicle. The old explorer never made 100 miles an hour, but his hour-mile cost more than 100 times less.

There was nothing of the prima donna in the sledge. It could be pushed or pulled until it fell to pieces. Its only fuel went into the leather-lined bellies of its drafts animals and its lubrication was Nature's own snow fields. The whiplash was its thottle, and all the overhauling one did after a trip was to tighten up a sealskin lashing and hammer a bent runner into shape with a granite bowlder.

There are something like 2,000 integral parts in a modern airplane. At any time some 300 of these may get out of commission. At least 800 of them have to be replaced if broken. Repairing one part may mean the readjustment of 50 others.

With the nearest airplane factory more than 2,000 miles away, one has to take plenty of spares. The old proverb read, "For want of a nail the shoe was lost," and ended by blaming the rider's demise on this tiny item. Exploration by air can be equally fatal for the want of a part a good deal smaller than a horseshoe nail.

The old explorer never faced complete failure so steadily as does the modern flying leader, who literally has all his eggs in one or two very expensive baskets.

### *Take-Off Precautions*

By sledge or back pack it was always possible to accomplish at least a part of the original plan. But let one serious crash come to the aeronautical side of a modern expedition and there is nothing left to do but go home and face the music.

On our North Pole trip Bennett and I were not half so worried about breaking our necks on the polar ice as we were about smashing our plane on the take-off.

Our big three-engined monoplane was equipped with skiis which we times we came within a hairbreadth of cracking up before we got away for the top of the globe. Had we done so, the expedition would have ended then and there. My news rights and films and lectures, with which I hoped to stave off a small army of creditors, wouldn't have been worth a backstay's bight.

It would have given some of these same creditors St. Vitus' dance to see us bring our expensive plane ashore through half a mile of loose ice between the ship and the shore. We made a raft that did the trick, after some hair-raising setbacks when the big floes started out with the tide.

This time X marked the spot, and where we were cold and wet and in imminent danger of drowning among the growlers, but where we escaped by our teeth from nearly plunging into a financial abyss from which I personally might not have emerged for many years.

An explorer has always been a geographer. He was also expected to be on speaking terms with the flora and fauna of the region which he was to penetrate. He had to have medical knowledge in case of emergency, and be prepared to deal with any form of crises from putting down a mutiny to considering an offer of kingship over a savage tribe.

When the twentieth century opened with primus stoves and percolators, electric g rators and spectroscopes among the essentials of an explorer's kit, the professional aspects of his job began to weigh heavily.

### *Much Expected*

When another decade brought radio, with its tubes, counterpoises and condensers, the successful adventurer was less a two-fisted leader than a six-cylinder physicist. With the introduction of flying into the exploring field, no outstanding explorer could equip his party economically without knowing most of the principles of aeronautic dynamics in addition to all the burden of other sciences under which his predecessors labored.

Naturally an outdoor man, the modern explorer, has now to learn to be an indoor man. He must attend numerous functions and ceremonies where he generally has to make a speech. He is expected to be able to talk well on any subject.

He must lecture to raise funds for his expedition. For the same reason he writes for newspapers, magazines, and every now and then he produces a book. He therefore must be able to write.

But the last straw has come in the past few years with the terrific financial complexities which have changed exploration from a species of research to something resembling a stock market manipulation. If he does not administer the business affairs of his expedition economically, he is likely to go on the rocks, a bankrupt.

History proves this point only too poignantly. Columbus died penniless. Scott, perishing on the Antarctic ice, penned a message to the English nation pleading that his family be cared for. Shackleton, dying in harness, left an estate too slight to keep his wife and child. Amundsen, Rasmussen, Stefansson, Capt. Bob Barlett and a dozen others who have devoted their lives to the spread of human knowledge through the medium of exploration are all poor men.

The paradox of the whole thing is that the true explorer usually has ideals enough not to want to commercialize his work.

### *Legitimate Methods*

There are several legitimate ways to raise funds that cannot logically be condemned. Lectures are a medium through which many conservative people may be reached who otherwise would have some difficulty in following first-hand an explorer's work. Films, magazine articles and still pictures are of more or less value, depending on the skill and perfection with which they are produced and distributed.

The expedition leader's newspaper stories, when properly handled, bring good prices and give the public well-directed information of an expedition's progress in the field. Such stories cannot be given away. They must be exclusive to be of any value.

The radio has introduced another consideration—the spot news; that is, the day-by-day news of the expedition. Formerly the Arctic explorer could not give the daily happenings of his expedition to the world.

When I go to the Antarctic I shall have my base 2,300 miles from the nearest human dwelling. But I hope to get back interesting reports of how we are progressing.

These legitimate fund-raising methods are by no means assured profits. A newspaper story worth $30,000 if an expedition is dramatically successful may be worth less than $3,000 in case of unavoidable failures. Contracts are drawn in advance, making price contingent on results. The same applies to lectures. If there be no story to tell or no film to portray the story, a tour may well shrink to half a dozen friendly engagements given with little or no profit.

It is clear then that the modern explorer cannot force his burden of debt on other shoulders by simply discounting his news, film and lecture success. Were he able to do so, the wilderness would be populous with fantastic expeditions. Little does the public realize the widespread craze to explore today. What holds most amateurs in check is purely the problem of where to get the money.

Copyright, 1928, Com. Richard E. Byrd, U. S. N. (Retired.)

**TOMORROW — Financing Polar expeditions.**

(Advertisement.)

**Sore Corns Come Off Painlessly in 3 Minutes**

There's an amazing new corn remedy that ends the toughest corn or callous in 3 minutes. No waiting several days, no soaking. And **Shur-Off** is positively guaranteed not to harm or irritate the healthy surrounding skin.

Apply **Shur-Off** freely. The pain stops like magic! Keep the corn or callous wet for two minutes. Now it's ready to take out. Just start peeling it right off—root and all. Anyone can do it easily.

Get a 50-cent bottle of **Shur-Off** today at any May Drug Co. Store, or any other good druggist; use it tonight and in a few minutes you'll be able to walk or dance in comfort.

**Shur-Off**
Ends Corns in 3 Minutes

**Corns**
**Safe Instant Relief**

*No waiting*—in *one minute* Dr. Scholl's Zino-pads end the worst corn pain. They do it scientifically, naturally—by *removing the cause*—friction and pressure of shoes. They are thin, soft, protective, healing, positively safe and sure. Don't experiment any longer. Buy a box of Zino-pads today. At all drug, shoe and dept. stores.

**Dr Scholl's Zino-pads**
*Put one on—the pain is gone!*

**TROUBLED WITH RED PIMPLES**

On Arms and Face. Very Itchy. Cuticura Healed.

"I had been troubled with pimples and a rash on my arms and face. The pimples were red but not very large, and the clothing on my arms caused them to spread. They were very itchy and I always felt like scratching.

"I began using Cuticura Soap and Ointment and in two or three weeks I could see that the pimples were getting smaller, and in a short time finally disappeared, after using three cakes of Cuticura Soap and one box of Ointment." (Signed) Ernest Vece, Jr., 1630 Morris St., Phila., Pa., March 24, 1928.

Don't forget to shampoo your hair tonight with Cuticura Soap. You will be delighted with its fragrance and efficiency.

Soap 25c. Ointment 25 and 50c. Talcum 25c. Sold everywhere. Sample each free. Address: "Cuticura Laboratories, Dept. H, Malden, Mass." Cuticura Shaving Stick 25c.

(Advertisement.)

**666**

Cures Malaria and quickly relieves Biliousness, Headaches and Dizziness due to temporary Constipation. Aids in eliminating Toxins and is highly esteemed for producing copious watery evacuations.

(Advertisement.)

**"Let's Both Reduce"**

*It's so easy to lose fat*

Excess fat is a serious blight, both to men and women. Not only to beauty, but to health and vitality. And multitudes in late years have proved that it can be ended.

Look about you. Note the slender figures which once were fat. You will see that some new factor has changed the old conditions.

Science, a few years ago, discovered a great cause of excess fat. It lies in a certain gland deficiency which greatly affects nutrition. Then a great medical laboratory developed the Marmola prescription. Now people have used it for 20 years—millions of boxes of it. The use has grown to enormous proportions by users telling others.

The good results are seen in every circle. Most of you have friends who know them. Ask them what Marmola does.

No secrets about it. A booklet in every box gives the formula complete, and explains how the factors act. You will know that the loss in weight comes about in a natural, helpful way. By aiding to combat an abnormal condition.

Learn what Marmola means to you. If your mate is also over-fat, make a bargain to reduce together. Simply take 4 tablets daily. No abnormal exercise or diet is required.

Do this because of the 20-year record, in which Marmola has brought new beauty, new joys to so many. You owe that to all who care for you. Start now.

Marmola prescription tablets are sold by all druggists at $1 per box. Any druggist who is out will order from his jobber.

**MARMOLA** Prescription Tablets
*The Pleasant Way to Reduce*

**Next Thursday!**

**Begins Our Great August**

**BUYERS' AND MANAGERS' SALE**

**See Wednesday Evening Papers**

**A PERSONAL STATEMENT**
*—To the Public—*

**It has been the custom of FRANK & SEDER to turn over the management of the store during the month of August to our DEPARTMENT BUYERS AND MANAGERS. And this sale has become one of the outstanding retail events of the city because—**

*1—The Department Buyers are given full authority to price their own merchandise.*

*2—Profits are a SECONDARY consideration, every effort being made to offer OUTSTANDING VALUES.*

*3—To get crowds and volume is the objective—so that August, an ordinarily dull month, is turned into one of the busiest of the year.*

*4—Summer Apparel is sacrificed regardless of loss—while newly purchased Fall and Winter Apparel and Home Furnishings are offered at such substantial savings that thousands of families will anticipate their entire season's needs.*

*5—Every item featured is personally examined by a store committee, to approve of it from the standpoint of Style, Quality and Best Value in the City.*

**It would be impossible to offer new Fall Merchandise so far below regular prices, were it not that manufacturers, catching the spirit of this event and eager for the goodwill of the Buyers, make *important concessions*. And, as this event is held before the Fall business really begins in earnest, manufacturers offer very liberal concessions to get an early outlet for their productions. We not only pass along these savings to you, but reduce our normally low profit as well.**

*If you want to buy for less, you will buy at FRANK & SEDER'S during August*

*President*

**FRANK & SEDER**

(Advertisement.)

**The Real Danger Of Indigestion**

Don't let ordinary "stomach trouble" lead to serious ulcers. This may happen if you use a remedy which merely stops the pain.

Above all, protect the delicate stomach lining from the ravages of gas-forming acid.

You can stop the worst attack of indigestion in 5 minutes with **Bi-nesia**—and **Bi-nesia** is the one remedy which protects the stomach lining so ulcers can't form. It costs no more for safe relief. Get a 50 cent package of **Bi-nesia** tablets or powder of any druggist today and end the fear of ulcers.

**Bi-nesia**
**The SURE Indigestion Remedy**

# FRANK & SEDER

FIFTH AVENUE, SMITHFIELD AND DIAMOND STREETS

## Curtains

**Cretonne Chair Pads** Large size for rockers or chairs. Button tufted, well tailored. Reg. $1 value. Frank & Seder—Sixth Flr. 69c

**Curtain Swiss 3 Yards** Also fine curtain net. 36 inches wide, 35c to 45c the yard regularly. White and cream. Sixth Floor 69c

**Ruffle Voile Curtains** Five-piece sets of voile. Baby ruffle edge. 54-inch valance. Regular $1 value. Frank & Seder—Sixth Flr. 69c

**Casement Cloth, Yard** 50 in. wide. Figured case-50-in. wide. Figured case-42 in. wide Mosaic cloth in reversible patterns. 6th Fl. 69c

**Window Shades, Ea.** Perfect quality; size 36x72 inches. Regularly priced to $1.25. French grey and cream. Sixth Floor 69c

**Rayon Damask, Yard** 36 and 45 in. wide rayon damask drapery. Many color combinations. $1.00 to $1.25 grades. Sixth Fl. 69c

## Domestics

**Pillow Cases, 3 for** Wide hem, good quality serviceable muslin; size 42 by 36. Frank & Seder—Fifth Fl. 69c

**Bridge Sets Priced at** Five-piece set, one 36-in. cloth and four 14-in. napkins; hand-embroidered. Frank & Seder—Fifth Fl. 69c

**Bask-O-Ray, Yd. Now** A heavy rayon fabric in plain colors and printed effects. $1.00 grades. Frank & Seder—Fifth Floor 69c

**Printed Lawn, 2 Yds.** In wanted patterns and colorings; 36 in. wide; for women's and children's dresses. 2 yards. Fifth Fl. 69c

**Linen Crash, 4 Yards** Pure linen crash, snow white, 16½ inches wide; colored tape edge. Frank & Seder—Fifth Fl. 69c

## Underwear

**Voile Lingerie, Each** For women; also soft nainsook. Gowns, chemise, step-ins, panties. Many styles. Reg. $1. Street Floor 69c

**Union Suits Now 2 for** Athletic type for children—sizes to 12 years. Cool crossbar dimity. Special. Frank & Seder—Street Flr. 69c

**Odd House Frocks** Printed dimities and batistes in many color effects. All sizes. Reg. $1. Frank & Seder—Third Flr. 69c

## Basement

**Babies' Shirts, 5 for** Pin back and button front styles—irregular. Sizes 1 to 6. Frank & Seder—Basement 69c

**Babies' Bonnets, 2 for** Lawn bonnets, in white and colors, trimmed & tailored, all sizes, slightly soiled. Frank & Seder—Basement 69c

**Misses' Bloomers, 3** Also child's broadcloth, sateen and madras. All colors and sizes. Frank & Seder—Basement 69c

**Tots' Voile Dresses, 3** Also lot of dimity. All new Spring styles and colors. Sizes 1 to 6. Also lot of creepers. Basement 69c

**Babies' Sweaters Only** Knitted of all-wool yarns. Trimmed with pink and blue rayon. Frank & Seder—Basement 69c

**Women's Pajamas for** Two-piece pajamas — good quality materials. All sizes and colors. Frank & Seder—Basement 69c

**Women's Slips, 2 for** Warp sateen, broadcloth, nainsook. White and colors. Frank & Seder—Basement 69c

**Apron Dresses, 2 for** For women; ginghams, voiles, checks, etc—trimmed. Frank & Seder—Basement 69c

**Girls' Slips, 2 for** Nainsook, trimmed with embroidery. Sizes 4 to 14 years. Frank & Seder—Basement 69c

**Children's Sweaters** Lumberjacks, crickets, slip-over and coat styles. Irregulars. Frank & Seder—Basement 69c

**Porto Rican Gowns at** For women—hand embroidered Porto Rican gowns—white and colors. Regular and extra sizes. Basement 69c

**Wom. Wash Dresses** In all the newest styles. Regular and extra sizes. Special. Frank & Seder—Basement 69c

**Wom. Hoover Dresses** Chambrays—trimmed with white collars and cuffs. All sizes. Frank & Seder—Basement 69c

**Girls' Billie Burkes** Good quality Windsor crepe—plain and flowered—sizes 6 to 14. Frank & Seder—Basement 69c

**Wom. Vestee Blouses** $1.98 values; made of good quality materials; all colors and sizes. Frank & Seder—Basement 69c

## Boys' Wear

**Sport Hose, 2 for** Regular 49c grades. Bright color combinations for sports wear. Roll tops. Sizes 7 to 11. Fourth Flr. 69c

**Boys' Wash Pants for** Of good quality grey crash and covert. Actual 98c values. Sizes 7 to 18 years. Frank & Seder—Fourth Fl. 69c

**'Sealpax' Union Suits** The well known Seal-pax brand. Panty waist, twin button and button front styles. Fourth Floor 69c

**Boys' Sports Blouses** "Bell" brand blouses in white and colored patterns. Every blouse guaranteed fast color. Fourth Floor 69c

## Lamps

**Smart Glass Vases at** Colored glass vase with stamped metal holder. Highly decorative. Special. Frank & Seder—Balcony 69c

**300 Bridge Shades ea.** High grade embos'd parchmentized paper. Variety of designs to choose from. Frank & Seder—Balcony 69c

**Serving Trays, Choice** Glass tray with nickeled holder and handles. Some slightly marked. Reg. $1. Frank & Seder—Balcony 69c

**Picture Frames, Each** Choice of Dutch silver, leatherette or gold and silver polychrome. High grade. Balcony 69c

## Infants

**Tots' Dresses Priced** Made of good quality voile and prints—sizes 1 to 6 yrs., tomorrow at only 69c. Frank & Seder—Third Flr. 69c

**Tots' Sox, 2 Pairs for** Fancy sports sox for little folks. Light summer colors to match frocks and suits. Frank & Seder—Third Flr. 69c

**Children's Undies for** Gowns, slips, combinations; of cool cotton material. Sizes to 12 years. Very special. Third Floor 69c

**Gauze Baby Shirts, 2** Short sleeve shirts made of fine combed yarn. Sizes to 3 years. Special value. Frank & Seder—Third Flr. 69c

## Silks

**Silk Radium, Yd. Now** All-silk, 36 inches wide, for slips and lingerie; not all colors, but nice shades for the purpose. Fifth Fl. 69c

**Celanese Voile, Now** Just 280 yards of sheer printed Celanese voile; light and dark grounds; regular $1.49 grade. Fifth Floor 69c

**Sports Crepe, Yard** Washable Paroquet silk-and-rayon fabric; suitable for summer frocks. Frank & Seder—Fifth Fl. 69c

**Sport Satin, Yard for** Reg. $1.29 printed sports satin; 40 in. wide, suitable for dresses, negligees, draperies, etc. Fifth Floor 69c

## Jewelry

**Cigarette Lighter for** Special value in cigarette lighter. Covered with leather in red, green, and black. Frank & Seder—Street Flr. 69c

**Nadsco Soap 17 Cakes** A good hardwater soap; regular 10c value—tomorrow at 17 cakes for 69c. Frank & Seder—First Floor 69c

**Cigarette Boxes, Each** Dutch silver cigarette boxes in pretty designs; cedar lined; also ash trays of black glass, silver frame. 69c

**Colored Chokers for** Novelty colored chokers and pendants in a big variety of styles. Frank & Seder—First Floor 69c

*Final Clearance!*

**WOMEN'S SHOES**

**$2.69**

Women's $8.50 Grover Oxfords, narrow widths; Crepe Sole Golf Oxfords; White Kid Slippers—Novelty Mules and D'Orsays; Women's $6 Woven Sandals to size 5 only.

Third Floor.

## Rugs

**Rug Surround, 2 Yds.** Light and dark oak patterned flooring effect. Heavy enamel finish. 36 inches wide. Sixth Floor 69c

**Inlaid Remnants, Yd.** Inlaid linoleum, reg. to $1.69 sq. yd. Odd lengths—enough of some patterns for a room. Sixth Floor 69c

**Nosing Stair Treads, 3** 9x18-inch size. Curved nosing effect. Seconds of regular 50c grade, 3 for 69c. Sixth Floor 69c

## Basement

**Men's Work Shirts** Blue chambrays — double and triple stitched; strongly reinforced; all sizes. Frank & Seder—Basement 69c

**Men's Sox, 3 Pairs for** Fancy plaid socks; in newest patterns and colorings; all sizes. Frank & Seder—Basement 69c

**Men's Cot. Sox, 4 Prs.** "Kreider Knit" combed cotton sox in black, navy, grey, etc.; all sizes. Frank & Seder—Basement 69c

**Men's Union Suits, 2** Good quality athletic union suits—now reduced for quick selling. Frank & Seder—Basement 69c

**Men's Neckties, 2 for** A wonderful lot of new summer ties, in beautiful patterns and colors. Frank & Seder—Basement 69c

**Men's Socks, 2 Pairs** Silk and rayon and fancy rayon woven—new patterns—all sizes. Frank & Seder—Basement 69c

**Men's Suspenders, 2** Good, strong elastic suspenders with leather ends; regularly 50c grades. Frank & Seder—Basement 69c

**Men's Union Suits, at** Athletic union suits; also lot of ribbed union suits; all sizes. Frank & Seder—Basement 69c

**Men's Sox, 6 prs. for** Cotton work sox in black and colors; sizes 10 to 12; very special. Frank & Seder—Basement 69c

**Boys' Shirts, Now at** The famous 'Honor Bright' makes; also boys' new blouses; all sizes. Frank & Seder—Basement 69c

**Boys' Stockings, 3 prs.** Extra heavy ribbed double thread stockings; fast black; all sizes. Frank & Seder—Basement 69c

**Boys' Union Suits, 2** Balbriggan and ribbed; athletic style—also panty waist with double seat; all sizes. Basement 69c

## SUMMER TWO-PIECE SUITS

*Including Hart Schaffner & Marx "DIXIE WEAVES"*

**1/3 OFF**

$12.00 Two-Piece Suits—Now..... $ 8.00
$15.00 Two-Piece Suits—Now..... $10.00
$19.75 Two-Piece Suits—Now..... $13.17
$25.00 Hart Schaffner & Marx Suits... $18.75
$29.75 Hart Schaffner & Marx Suits... $19.84
$34.50 Hart Schaffner & Marx Suits... $23.00

*Frank & Seder—Fourth Floor*

**Rayon Damask, yard** 36 inches wide, rayon stripe damasks in wanted colors, 98c grade. Frank & Seder—Sub-Bas't 69c

**Awning Stripe, 3 yds.** 31 inches wide 6-oz. awning stripe, in colored stripes; 29c grades. Frank & Seder—Sub-Bas't 69c

**Hall Runner, 2½ yds.** 22½ inches wide, felt base runners in grey and tan grounds. Frank & Seder—Sub-Bas't 69c

**Fl. Cover'g, 2 sq. yds.** Full rolls of bright new colors and designs; enamel finish surface. Frank & Seder—Sub-Bas't 69c

**Pon. Casement, 3 yds.** 36 inches wide; mercerized finish in rose, blue and natural. Frank & Seder—Sub-Bas't 69c

*August Fur Sale*

**Fur Coats $58**

All the latest styles—new collars and new cuffs, beautiful furs, gorgeous linings. A deposit will hold any fur coat until wanted.

Sub-Basement

**Cretonne, 4 yds. for** Full bolts of bright new patterns and colors; for drapes, covers, etc. Frank & Seder—Sub-Bas't 69c

**Ruffled Curtain Sets** Five-piece ruffled curtains; also hemstitched style—well made. Frank & Seder—Sub-Bas't 69c

**Bath Towels, 3 for** Double thread firm woven bath towels with fast colored borders. Frank & Seder—Sub-Bas't 69c

**Infants' Shoes, pair** Patents with fancy combination trimmings, leather soles and heels. Frank & Seder—Basement 69c

**Men's Athletic Union Suits 2 for 69c**

Madras, colored stripes, pin checks. Broken lines from our better grades. All perfect garments. All sizes.

Fourth Floor

**Boys' Tennis Shoes** Brown and white, reinforced ankle patch on side, plain and laced to toe. Frank & Seder—Basement 69c

**Women's Low Shoes** Odds and ends of up to $1.95 grades, all styles and leathers. Frank & Seder—Basement 69c

**Women's Vestee Suits** Also misses'—just 150 in the lot. Skirt and vestee. All good materials. All sizes. Basement 69c

**Tots' Panty Dresses** $1.25 grades; good quality materials; all colors; sizes 2 to 6. Frank & Seder—Basement 69c

**Boys' Wool Golf Sox** All-wool golf sox, in newest patterns and colors; for sizes 7½ to 10½. Frank & Seder—Basement 69c

**Women's Union Suits** Fine combed cotton union suits, tight and loose knee styles, sizes 36 to 50. Frank & Seder—Basement 69c

**Child's Suits, 3 for** Fine nainsook union suits, irregulars of 50c grades—sizes 2 to 12. Frank & Seder—Basement 69c

*Basement Sale*

**Boys' Suits $2.95**

Good assortment of two-pants suits, in single or double-breasted styles. Assorted sizes.

Frank & Seder—Base'nt

**Women's Hose, 2 pair** Silk and silk-and-rayon stockings in all leading colors; all sizes. Frank & Seder—Basement 69c

**Women's Hose, Pair** Pure thread silk hose—sizes 8½ to 10; all colors—very special. Frank & Seder—Basement 69c

**San. Napkins, 3 boxes** The well-known "Comfo" sanitary napkins; specially priced. Frank & Seder—Basement 69c

**Child's 50c Sox, 2 pr.** Children's silk plaited sox in many attractive patterns; all sizes. Frank & Seder—Basement 69c

**Rayon Chemises, for** Also vests and panties, lace trimmed and tailored styles; all sizes. Frank & Seder—Basement 69c

**Boys' Wash Suits at** Summer materials in two-piece styles and Oliver Twists; sizes 3 to 8. Frank & Seder—Basement 69c

**Child's Bathing Suits** Blue and white combinations; fine ribbed; all sizes; very special. Frank & Seder—Basement 69c

**Boys' Caps, Special at** Good assortment of new summer caps in light and medium shades. Frank & Seder—Basement 69c

## SENSATIONAL BASEMENT SALE!

# SILK DRESS SALE

**Actual $5 to $7.95 VALUES!**

**$2.97**

*Sizes 16 to 54*

Our enthusiasm will hardly compare with yours when you see the fine quality materials. These are the sort of frocks you would choose yourself at $5 and $7.95. Included are several hundred higher priced summer dresses.

*Read What You Can Buy for $2.97:*

High Shade Flannels | Stout Women's Voiles
New Washable Prints | Two-End Canton Crepes
Tub Silk Polka Dots | Stout Women's Foulards

*Frank & Seder—Sub-Basement*

# *Our Great August Sale of* WINTER COATS

## Specially Purchased Groups and Exclusive Samples Valued Up to $125

**$59**

**$10 Deposit** *Will Hold Any Coat in This Sale Until Oct. 15!*

When winter comes you will be more than pleased with your foresight in selecting your coat during this great sale. The assortment is practically unlimited . . . the styles are strikingly new . . . the materials of the handsomest type, and the values are nothing short of marvelous.

### *Unstinted Use of Gorgeous Furs*

In many instances the furs used on a coat actually exceed the cost of the coat in value. Among the furs used so generously are:

| | | |
|---|---|---|
| *Beaver* | *Fitch* | *Baby Lynx* |
| *Civet Cat* | *Skunk* | *Squirrel* |
| *Caracul* | *Wolf* | *Fox* |

Beautiful materials include Broadcloth, Kirma, Velveteen, Velour de Nord, Venise, Ravosa, Veloria, Norma, Majora and Breaudine. Colors represented:

| | | |
|---|---|---|
| *Fall Leaf* | *Bunny* | *Oxheart* |
| *Nomad* | *Greybar* | *Russka* |
| *Gingerbread* | *Redwing* | *Flagship* |

*Navy and Black*

Sizes for Misses, Juniors, Women, Short, Little and Larger Women

*Frank & Seder—Second Floor*

*Tomorrow—10 A. M. to 2 P. M.—Second Floor*

## 4-HOUR DRESS SACRIFICE

*Regardless of Their Cost to Us!*

**DRESSES** *That Were Up to $16.50* *For 4 Hours Only . .* **$7**

**DRESSES** *That Were Up to $35.00* *For 4 Hours Only . .* **$14**

**DRESSES** *That Were Up to $69.75* *For 4 Hours Only . .* **$24**

In the $24 and $14 groups are French Room dresses, exclusive in styles, and handsome in materials; suitable for all summer occasions. The $7 group consists of smart dresses from our Thrift Section. Sizes for women, misses and larger women in the combined groups.

*Frank & Seder—Second Floor*

## Clearance Extraordinary!

# Travel and Sports Coats

*Three Drastically Reduced Groups*

**$15** Were to $49.75 | **$28** Were to $65.00 | **$45** Were to $99.75

If you need a coat to use for travel, motoring or sports wear, you will never make a better investment than by purchasing one of these. The styles are unbelievably smart—and, as many of them are fur trimmed, they can be worn up until fur coat time . . . and the values are nothing short of remarkable. Sizes 14 to 44.

*Frank & Seder—Second Floor*

### Have You Heard of Phenology?

PHENOLOGY is the science which deals with the relations between climate and periodic biological phenomena, such as the migratory movements and nesting habits of birds, the leafing, flowering and fruiting of trees and plants.

# Fiction Page

### Motorists Numerous

ONE motor car for every five persons in the entire population is the new record set up by the United States. Canada and New Zealand come next with one car to 12 people.

# HALF WIVES by Winifred Van Duzer

(Continued from Yesterday.)

## Marie Tries to Persuade Ione That a 50-50 Marriage Is Best

### WHAT HAS GONE BEFORE:

**Ione Farr, just out of high school, gets a position with Max Weimar's music publishing house in New York. Her chum, Marie Karey, is engaged to Palmer Elliott, a young lawyer, and plans to marry him on a 50-50 basis. She is always holding up as a model Ione's sister Jenepher who is married, has a small son, and also holds a fine position in a smart New York shop. Benz, Weimar's office manager, takes Ione to Tin Pan Alley where she meets the famous song writer, Wolfie Speed, and persuades Antony Ros, a matinee idol, to use Speed's new song after Benz had failed. She goes on a picnic with Alan Blake, an accompanist for the Weimar concern, who shows admiration for her, but Blake neglects her and she goes motoring with Benz who asks her what marriage has to do with love, and later tells her he loves her. The next day he apologizes for having hurt her and asks if they cannot be good friends.**

### NOW GO ON WITH THE STORY.

MARIE was standing in the shadow of the vines, arm around her friend, watching rather enviously the cunning woman who seemed, somehow, the highlight of the party.

Jenepher, so straight and slim, in a flounced red dress, with her short, modish bob and lips rouged scarlet against the clear white of her face.

"But why shouldn't she be young and lovely? She's kept up with life—not let herself go stale on housework. She's got the right idea—independence—"

"Look, Marie—you see through the window? Tim sitting in the dining room there? All by his lonesome, not too happy—I can remember when he was the life of the crowd. Jolly lot of fun he could be. Not so long ago, and look at him now! Whats the answer? She has some independence. What has he? Well—"

At midnight they had the mirror fortune.

A girl must hold up a looking-glass and the face she would see in it would come to her within the year and she would be married. But she must walk backward through all the dark corners—indoors and out.

That frightened the girls; one after the other made an excuse.

"You're not afraid, Ione—you try it, then—" Jenepher didn't want the evening to be without this excitement.

So it was Ione who held the mirror and began to stumble along backwards while everybody scattered about the house and grounds.

She went, singing; up attic and down cellar, out to the arbor, where the moon struck down through drying leaves.

On to the strip of evergreens, stood there by a spruce and a beam hit the glass as a branch was pulled. Shadow of a face, dim and thrilling—arms holding her—a low, happy laugh.

"Beautiful Io—"

The moment on the mountain when her spirit shone, it had come back to her; everything that had happened since wiped out; a piercing sweetness turning in her heart. She closed her eyes.

That was the instant the entire party came charging across the lawn.

#### CHAPTER XIII.

SHE dreamed of sometime recapturing that moment—holding it for a time however fleeting—looking down into the ecstacy of it.

She would take the train in the morning, riding on the side toward the bright river and she would think, with a catching breath, "Will it be today?"

And she would come at night, lingering on Cedar road, sometimes pausing under the evergreens, saying to herself, "Tomorrow, maybe?"

But life was made of busy days; Marie's chatter, the clicking typewriter, Benz's good humor. A valley of little things; no height of still, sweeping joy.

Rain began pelting the window on a gray day, falling with a bleak monotony. Autumn rain. Summer over now—all the soft, fragrant days ended. She watched with a feeling of sadness; sat long at her desk, unwilling to hurry up to the country so dun and hopeless in the downpour.

So it was dusk when she came through the hall and found Alan sitting on the steps. His hands were folded with a fine resignation and his head was back against his umbrella.

She shook with laughter. "Patience on a stair-case, gorgeous Alan. Not waiting for me, by any chance?"

"Who else? On a rainy night, thinks I! Fold up that rainstick, my lady; I've a better and brighter. Do we walk or do we ride?"

"Let's just float along. Why, it's a nice rain, sort of. Not dreary"—

Sadness gone now, the gray all starred. Lights shining so, in the windows, in the swimming pavement; crowd rushing by. He was pressing her arm again, smiling down at her.

"Beautiful mouth — beautiful eyes. Beautiful you."

"You'd have me vain, then? But Jenepher's the family beauty. Everyone but Tom says that."

"Tom's right. She's striking. But these brainy women!"

"So you don't like women brainy? You want them beautiful and dumb?" Her feet kept dancing so that she paused a moment, pulling his arm while she put them down firmly. Laughter kept bubbling up in her throat.

He said quickly, "Not dumb. Why do they call a woman dumb because she doesn't think and act just as a man would? Because a woman couldn't go out and earn a man's salary does it mean she isn't intelligent?

"That's a false way of judging; there's a feminine standard by itself. Not a hard, bright charm; that isn't beauty. Too mental. A girl should be sweet; not afraid of emotion."

"Ho—you mean she should be the old-fashioned maiden, fainting at sight of a mouse—all clinging vine!"—

"Not many afraid of anything now, are they? You admire the female sturdy oak? Because if that's your ambition you'll never make it. Too gentle, Frills."

He was laughing softly at her. She glowed—turned at the gate. "I need protection then. River's dark and deep, and who knows but the ferry'll sink? Ah, your strong arm to cling to—"

"Right!" So he went through the slip. They climbed to the deserted upper deck and sat in the corner by the pilot house, holding the umbrella against the rain that beat in stinging gusts.

Then he boarded the train with her; found her a seat by the window; stood on the platform till the train pulled out.

She opened her newspaper, but the page all ran together; it seemed struck across with swimming lights and drifting gusts of rain. Her thoughts kept singing. "Beautiful you—beautiful you—too gentle. Frills!"

"I mustn't—well, I mustn't feel so. I'll not get by—he was bored when he thought I cared so much—"

She caught herself up this way; hushed the song.

But her eyes would stray across the Jersey meadows to the lighted windows of trains; yellow squares rushing like the notes of quick, gay music.

And the song would sing through her again.

Every room in the house was alight she saw, coming up the hill. She began to hurry with a quickening sense of apprehension. Janey ill? Tom had been working in the wood stretch; perhaps he had fallen—been hit by a tree?

She dashed in, all out of breath. But there was no one home. Things thrown about—they had gone in a hurry. She stood a moment before a thought came shuddering. Timmy! Little Timmy!

Tears were running down her cheeks when she stumbled into Jenepher's kitchen. Lights—disorder—no one there. But Janey came while she was calling.

"Mother! It's Timmy? Hurt? Oh, what is it?

Janey was wiping her eyes with the edge of her sweater, pink all out of her cheeks. "Lost. The maid must have gone—well, Tim thought he was with us. He came as soon as he could. In the rain—oh, she's got to let me have him if—if—" She couldn't finish that.

They'd been over the neighborhood and the police were looking. Yes — they'd telephoned Jenepher, but the shop was closed. Probably on the way home.

They went out in the yard together; took up the search again. Sodden ground; leaves that fell and clung with an icy chill; pelting, penetrating rain. A little fellow out in this—hungry, cold!

Ione thought of the night she came here and got Tim's dinner; she thought of Timmy's small, bare foot.

The memory wound her throat, drawing tight. Might have done something then; might have asked Jenepher to let him come home with her—keep him there where he'd be taken care of. Now—too late?

"Dear God, bring him back to us—ah, bring him back—soft, helpless thing—" She kept whispering that as she ran about in the dark.

She went back to the house, finally, Jenepher was there; she had faintd. Now she was sobbing and wringing her hands. Janey kept moving from the stove to the table, making coffee, saying, "Well now, dear; well now——"

(To be Continued Tomorrow.)

(Copyright, 1928, King Features Syndicate, Inc.)

## "TO GROW OR NOT TO GROW!"

Drawn by Nell Brinkley

NOT TO GROW-
PARIS IS STILL SHORT AND THE FAMOUS CURLS TOO!
OR- TO GROW!
BUT YOUNG AMERICA IS LETTING IT GROW!
THAT IS THE QUESTION.

THAT'S the agitatin' question. Hamlet minds in pert feminine head-pieces are pacing sleeplessly up and down mental corridors, wondering what to do about the hair that thatches that same pretty head-piece over. To keep it short—or to let it grow! To keep on looking like a boy—or to turn demure. It's very important to guess right! For you see, a girl wants to be right in the shock troops—right alongside the drum-major, not bringing up the rear with the visitors on the battle-field, or straggling in with the little boys who fall in behind the parade! A girl wants to know what is going to be the idea fixed and to get it first. She wants to know the last word and to say it first. She wants to know what even that Parisienne, Dame Fashion, does not know herself. It takes a real magician to tell exactly what feminine hair will look like five years from now. A wizard at evolution. An expert on cycles. A scientific historian.

But squinting up at the weather-vane in the form of an elegant lady—Fashion—I'd make one bet. And that is that not one in an army of girls who have ever been bobbed will ever WEAR HAIRPINS again! Every time every girl I know of gets that far, or rather her hair does, she goes squee-squee! with the scissors and cuts it off again. Long, yes, I'm sure of that, for it's already here in Young America . . . and what Young America does. Older American must do . . . but never very long. Not for "very long," anyhow.

Little Mary—you don't need to be told her last name—comes home from abroad, cautions the girls not to let their hair grow, and then, after years of the stoutest defensive known, sits down with a look of horror and cuts off her own immortal curls!

Is she late? Or is she early in the real history of bobbed hair? But take note—even the new-comers have bobbed it LONG. Whichever the Fashion weather-vane swings, let me tell you if you haven't noticed already that the OLD short hair is out—no more fox-terrier shingles—in its place the spaniel cut.

Whatever it is in Paris—still very short they say—Young America is letting it grow, having a try at tucking it behind her ears and rolling it on her neck—and the artist says "GOOD!" for it is very picturesque, feminine and becoming. Not into a pony's tail—but just a mane, that still hugs close to a girl's skull.

NELL BRINKLEY.

## MEDITATIONS of a MARRIED WOMAN

by HELEN ROWLAND

### NOT INTENTIONALLY—BUT EVENTUALLY

THERE are seven deadly reasons why a man shies at marriage.

* * *

**If he isn't a pseudo-cynic, he's a woman-tamer. If he doesn't distrust all women, he has a weakness for them all. If he isn't too lazy to marry, he's too busy to marry. If he isn't too young to marry "yet"—he's too old to marry "now." Every little bachelor has a reason all his own!**

* * *

There's the disenchanted man who can't find a girl "good enough" for him, and who pessimistically opines that all modern women are selfish, extravagant, unreliable, and "not worthy of a pure man's love."

HELEN ROWLAND

* * *

**But it is amazing how often he falls for some fluffy little dumbbell with one good working brain-cell, who manages to persuade him that she is the one exception to her whole sex—the one miracle he never hoped to find!**

* * *

And there is the individualist, who "can't afford to marry," although he seems to be able to afford everything else in life, including a high-powered car, an exclusive club, and monogramed cigarets.

* * *

**But be of good cheer; the day always comes, sooner or later, when he tires of golf, speed or the club gin, and decides that, after all, he prefers love to luxury and human companionship to a Japanese valet.**

* * *

Then there is the sport-model male, who loves to talk about marrying, purely academically, and is always searching for "the right girl."

* * *

**He LOOKS so easy to tame; but try to catch him! His is the spirit of adventure that likes to try everything—once! He is always falling in love—and catching his balance; getting entangled—and disentangled; getting engaged—and disengaged. He just can't love any one woman long enough to get beyond the third kiss—or as far as the solitaire.**

* * *

And there is the hard-shelled, thirty-minute misogynist, who openly announces that marriage is "the bunk," and defies any woman to marry him, while he's conscious.

* * *

**And the invincible single-footer, who loves all women in general and no woman in particular. The "Nobody-loves me!—Catch-me-if-you-can!" variety, one who goes about scattering sweetness and light among the multitude.**

* * *

And the marathon lover, who goes in for an "understanding" and keeps the girl waiting, until she is so weary that she keels over into another man's arms from sheer exhaustion.

* * *

**Finally, there is the man whose name is Legion—the man who can't get the woman he wants, because he never wants any woman he can GET!**

* * *

In short, the seven deadly reasons why a man doesn't marry are almost as inconsequential as the reasons why he DOES marry. Because—shush! don't tell them!—while few men marry intentionally, nearly all of them marry eventually!

(Copyright, 1928, King Features Syndicate, Inc.)

## Love's Embers

**Absorbing Sequel to "Revelations of a Wife"**

By ADELE GARRISON

### Madge Obtains the Assistance of Lillian's Daughter.

THE notes of Noel Veritzen's violin were so hauntingly beautiful as they floated over our heads from the sand dune back of us where he had gone at Lillian's request, that I almost lost myself in their loveliness, forgetting that I must make the next move in our plan to let the young violinist have his interview with Mary Harrison.

A few minutes earlier I had moved my seat to one next Lillian's young daughter, Marion, home from her first year of boarding school, and as dear and winsome a young girl as a mother's heart could desire. She has her mother's resourcefulness and poise also, so I was sure that she would give me efficient and unobtrusive aid without bothering her head as to why I asked it.

I had slipped my arm around her and drawn her head down to my shoulder, no unusual position for us, for I am as fond of her as if she were of my own close kin. As the music swelled to a louder strain, I put my lips to her ear.

"Marion, can you get Mary and Junior to dance or run with you along the beach without asking anybody else to go along with you? I'll be right behind you, and then after you get out of sight of the people here, I want you to manage it so that you all climb the dunes to a place near where Noel is playing. Don't say you're going to Noel, or Mary won't go. He will probably come toward you and when he does I want you to take Junior's hand and run back down the beach, leaving Mary with me. I'll tell you later why. And one thing more—don't let Junior say that he has seen Noel. Make him think that you are playing some sort of game, and that he is not to say the name of anyone he has seen, except later to me."

I was careful to speak only when the strains of the music were loud, so that it was several minutes before I finished. But her reply was prompt and reassuring.

"I understand, and I'll do everything you say."

How she managed it, I do not know, for I was careful immediately to join the group around Lillian who was engaging Eleanor Lincoln and young Mr. Jackson in a discussion of a book just now exciting much comment among the intelligentsia. It was a discussion carried on in low tones with the music from Noel's violin as a sort of obbligato, and at intervals Lillian would hold up her hand for silence as some especially beautiful strain sounded. I paid tribute to the aplomb with which she reconciled her plea for Noel's music to the disregard of it which her conversation showed, and it was not until Mother Graham called peremptorily, "Margaret! Richard!" that I realized Marion had accomplished her mission with more dispatch than I had deemed possible.

"One of you get Junior immediately," she said. "He's running and dancing down the beach with Mary and Marion, and he's likely to get away from those two giddy girls. He could easily be picked up on these dunes."

Dicky rose obediently but reluctantly from a seat beside Eleanor Lincoln, but I forestalled him quickly.

"Let me go, please!" I said. "I want a run on the beach myself. I love this darkness just before the moon rises."

"You're the one who ought to go," my mother-in-law commented tartly. "Richard's likely as not to let him go wading out into the surf the way he did last summer."

Dicky sat down precipitately. I knew he had no wish to hear his mother recount for the hundreth time a foolish indulgence of Junior's pleadings which had led to a few seconds of terror when the little lad had been caught by the undertow and only rescued by his father's swiftness of thought and action. I did not wait for any further revelations on Mother Graham's pact, nor for another command but walked swiftly to the hard packed sand near the water's edge and then broke into a run.

(Copyright, 1928, Newspaper Feature Service, Inc.)

## TOMORROW'S HOROSCOPE

### Wednesday, August 8.

EVENTS of a sudden and precipitate nature may be looked for on this day, according to the interesting chain of planetary aspects, both by mutual and lunar direction. New and alluring propositions and adventures may safely be embraced as the forecast is for success and financial return. But scrutinize all writings and contracts well before affixing the signature also safeguard employment.

Those whose birthday it is may prepare for a year of sudden occurrences and unforeseen opportunities for success and financial progress, but sign all papers with extreme caution and do not jeopardize the employment.

A child born on this day may be original, inventive and versatile, and should make success of its undertakings. It should, however, be schooled in probity and veracity.

*Nothing is small, nothing is great in Divine Economy. All is in perfect accord—in perfect rhythm.*—ORIENTAL BULLETIN.

## HOW TO KEEP WELL

by Royal S. Copeland M.D.
U.S. Senator From New York

### Watch These Signs for Kidney Trouble.

THERE is always a definite reason for a headache. It is not cured when you take headache medicine. It may be covered up or held in check by the tablet or wafer. But the cause remains.

DR. COPELAND

There are many causes for headache. One of them is failure of kidney action. Constantly recurring headaches for which no obvious cause can be found, as, for instance, exposure to the hot sun or other intense heat, may possibly come from some kidney disturbance.

Where there is serious kidney disease there are apt to be other symptoms than headache. The skin may appear waxy. Its natural glow and color disappear.

Puffiness of the eyelids and swelling of the ankles may be symptoms. When the shoes and stockings are removed, it is found that the legs are swollen and soggy-like. When you press the skin with your finger, it leaves a dent or pit.

Usually kidney trouble shows itself, too, by loss of appetite, bad breath and gradual decrease in weight. Certain skin conditions may be due to it.

There may be sickness at the stomach and vomiting. Fever may be present. In every way there is evidence of real illness in most cases of serious kidney disease.

On the other hand, the presence of kidney involvement may be unexpected. The symptoms I have mentioned, together with pain in the back and changes in the physical appearance of the urine, may be utterly lacking.

Everybody these days preaches the importance of frequent physical examinations. No such survey is considered complete unless it includes a thorough testing of the urine.

I am sorry to say there are advertising "laboratories" where very imperfect and unscientific examinations of the urine are made. Let me say at once, however, that their number is small. The laboratories the doctors recommend are honestly and scientifically conducted.

Have your doctor test the urine or have him recommend a good place to have it done. If you are past fifty this should be done every year and it should be done occasionally by everybody, young and old.

Careful tests will reveal the kidney condition and tell the story of whether or not these organs are performing their functions in a normal manner.

It costs little to forestall disease. Early knowledge means restoration to health and to the average expectation of life. You cannot afford to neglect the simple things which make for health and vigor.

### Answers to Health Queries.

R. T. Q.—What is the cause of erysipelas and is it contagious?

A.—It is due to a germ and is contagious. The patient should be under the care of a physician who will advise proper treatment.

* * *

C. J. R. Q.—Is it injurious to eat more than two eggs at one meal?

A.—No, if they agree with you.

(Copyright, 1928, Newspaper Feature Service, Inc.)

(Advertisement.)

### How Famous Model Bleaches Her Skin

Miss Betty Thatcher, well-known artist's model and noted particularly for the pure beauty of her skin, has her own idea of a skin bleach. She buys no ready-made preparation, but "mixes her own." Her recipe, in her own words, is very simple.

"I get three ounces of Orchard White from the druggist and to this I add the juice of two lemons. This makes a full quarter pint of a remarkably effective and at the same time perfectly harmless bleach. Massaged into face, neck and arms it softens and refines rough and coarse skin and bleaches red, sallow and discolored skin to a clear, rosy white. It also fades away tan and freckles. Nothing like this wonderful mixture can be bought ready to use, for half of its efficacy is due to the fact that it is used while fresh."

## $350 Cash Prizes

**Do you believe a woman can have a home—a family—a job—and still be happy?**

**That is the problem which "Half Wives" describes the while it tells an intensely dramatic and human story of young love, hope and ambition.**

**When you have read every installment, write us your opinion of this problem, so vital to every young man and woman starting out in life. Keep your letter within 300 words. Mail it to the "Half Wives" Contest Editor of the Pittsburgh Sun-Telegraph and win:**

**$100 for first best letter**
**50 for second best letter**
**35 for third best letter**
**25 for fourth best letter**
**20 for fifth best letter**
**10 each for next best 5 letters**
**5 each for next best 10 letters**
**1 each for next best 20 letters**

# CALIFORNIA OLYMPIC CREW DEFEATS ITALY

# WOMEN TO RETAIN PLACE IN OLYMPICS

## VOTE DOWN MOVE TO ABANDON EVENTS

AMSTERDAM, Aug. 7.—(AP.)—The International Amateur Athletic Federation, after a spirited debate, today voted 16 to 6 to retain the women's track and field events in the Olympic program.

By a vote of 14 to 8 it rejected a full list of 10 events asked by the Women's International Sports Federation.

The federation banished the 800-meters run from future women's programs after a long, hot debate. The vote was 12 to 9 against the gruelling test, with one country abstaining from going on record. Proposals to include the broad jump, the shot-put and the 200-meters dash also failed to command a majority.

The six events adopted for future feminine Olympists were proposed by the American delegation. The program includes three track and three field events as follows: 100-meters dash, 80-meters hurdles, 400-meters relay, high jump, discus throw, javelin throw.

Those opposing retention of women's events in the world games were led by Canada—the country which carried off major honors for the fair athletes this year. She was supported by (England, Ireland, Finland, Hungary and Italy.

Australia and South Africa broke away from the other British Empire representatives and voted to keep the women in. The United States, Japan, Belgium, Denmark, Esthonia, France, Germany, Greece, Holland, Norway, Poland Sweden and Switzerland also favored the feminine athletes.

At the suggestion of the Japanese delegation the I. A. A. F. council will consider the advisability of including some middle distance run, such as 500 or 600 meters. A special

(Continued on Page Twenty-two.)

## Irish Ace Scorns Britain

AMSTERDAM, Aug. 7.—(AP.)—The British Empire will be without at least one strong arm in its meet against the United States August 11. Pat O'Callaghan, 22-year-old Irish doctor from County Cork, who won the Olympic hammer throw, has declined to occupy a place on the British team, and created something of a sensation by the manner of his refusal.

Invited to join the Empire forces by the English, O'Callaghan replied:

"I have seen too many Irish boys shot down in front of their homes to be willing to represent the British and I know too well how America has provided homes for the Irish, to compete against her."

## MAJORS

**GAMES TODAY.**

**NATIONAL LEAGUE.**

PITTSBURGH AT BROOKLYN (2).
St. Louis at New York.
Cincinnati at Boston (Two games, postponed, rain).
Chicago at Philadelphia.

**AMERICAN LEAGUE.**

Boston at St. Louis.
New York at Chicago.
Washington at Cleveland.
Philadelphia at Detroit.

**STANDING OF THE CLUBS.**

**NATIONAL LEAGUE.**

| | Won | Lost | Pct |
|---|---|---|---|
| St. Louis | 67 | 57 | .644 |
| New York | 58 | 41 | .586 |
| Chicago | 61 | 47 | .585 |
| Cincinnati | 59 | 46 | .562 |
| PITTSBURGH | 52 | 47 | .525 |
| Brooklyn | 52 | 51 | .505 |
| Boston | 29 | 65 | .309 |
| Philadelphia | 26 | 70 | .271 |

**AMERICAN LEAGUE.**

| | Won | Lost | Pct |
|---|---|---|---|
| New York | 72 | 35 | .673 |
| Philadelphia | 68 | 38 | .642 |
| St. Louis | 56 | 54 | .509 |
| Cleveland | 50 | 58 | .463 |
| Chicago | 50 | 58 | .463 |
| Washington | 48 | 61 | .440 |
| Detroit | 45 | 60 | .429 |
| Boston | 40 | 65 | .381 |

**RESULTS YESTERDAY.**

**NATIONAL LEAGUE.**

Philadelphia .... 8—Chicago ..... 7
Philadelphia .... 5—Chicago ..... 1
Other games postponed—wet grounds.

**AMERICAN LEAGUE.**

Chicago ..... 5—New York..... 4
Detroit ..... 8—Philadelphia ..... 5
St. Louis ..... 9—Boston ..... 4
Cleveland ..... 7—Washington ..... 4
Washington ....11—Cleveland ..... 2

*15 innings.

**GAMES TOMORROW.**

**NATIONAL LEAGUE.**

PITTSBURGH AT BROOKLYN.
St. Louis at New York.
Cincinnati at Boston (2).
Chicago at Philadelphia.

**AMERICAN LEAGUE.**

No games scheduled.


# SUNDAY TELEGRAPH SPORTS

TUESDAY, AUGUST 7, 1928 — TWENTY-ONE


### Yank Athletes Too Well Fed?

PHOTOS BY INTERNATIONAL NEWSREEL.

**HELD RESPONSIBLE FOR UNCLE SAM'S SETBACKS**

Whether or not the charge that the American athletes were too well fed aboard the President Roosevelt, which housed them at Amsterdam, was justified, it is significant that radical changes in the diet were ordered after the word went around that the failure of the American sprinters and other stars to come through was traceable to this source.

**SURPLUS WEIGHT BLAMED FOR DEFEATS**

According to the English viewpoint the American Olympic athletes were "too lavishly fed" and this accounted for their defeats in some of the feature events at Amsterdam. Frank Wykoff, the star sprinter, and George Kojac, the swimmer, were among the examples pointed out.

# KOJAC SETS RECORD; WYATT WINNER

AMSTERDAM, Aug. 7.—(AP.)—George Kojac, of New York, established a new world record for the 100-meter backstroke swimming today when he qualified for the Olympic semi-finals. His time was 1 minute 9 4-5 seconds. The former record of 1 minute 10 1-5 seconds was held by James A. House, Jr., of the United States.

Walter Laufer and Paul Wyatt, of the United States, also won their respective heats and qualified for the semi-finals which will be disputed tomorrow. Laufer's time was 1 minute 12 4-5 seconds and Wyatt's 1 minute 14 seconds.

Wyatt had the hardest race of the day, finishing only a few feet ahead of Lundhahl, of Sweden.

The other qualifiers were Schumburg and Kuppers, Germany; Beresford and Francis, Great Britain; Lundhahl, Sweden; Blitz, Belgium, and Boast, Australia.

The United States entrants were supreme in the elimination series of the springboard diving. Harold Smith won the third heat with 162 points last night. Pete Des Jardins and Michael Galitzen, the other American entrants, also won their respective heats yesterday. They were well ahead in their respective fields with a wide margin of points to spare.

Germany beat Great Britain in water polo eight goals to five today, entering the final in which the Germans will meet the winners of the French-Hungarian match.

**MISS GERAGHTY QUALIFIES**

Agnes Geraghty, of New York, qualified for the semi-finals in the Olympic 200-meter breast stroke, the first event disputed this afternoon. Miss Geraghty, the Olympic record holder for the distance, with a time of 3:27 3-5, made in Paris in 1924, and the brightest hope of the American team in the event, finished second to Miss Schrader of Germany.

Four heats composed the elimination program, the first two finishers to qualify for the semi-finals scheduled at 3 p. m. tomorrow.

Miss Geraghty swam a great race. Leading by a few feet at 50 meters she was overhauled by the speedy German girl before the 100 meter mark was reached. The German, pulling steadily away, won by more than 10 meters, but she had to beat the world record to do it, negotiating the distance in 3 minutes

(Continued on Page Twenty-two.)

## SPEAKING OF SPORTS

### By HARRY KECK
### SPORTS EDITOR

MUCH has been made over the fact that Uncle Sam did not make much of a showing in the running events of the Olympic games, at least from the standpoint of scoring first places. So much fuss, indeed, that the overwhelming victory of the American forces in the track and field carnival as a whole has been placed in the background.

This state of affairs caused me to do some ruminating among the records, to determine how our showing this year at Amsterdam compared with our performances in past years. For those who care, the fruit of the search is laid out, end to end, in this column.

**I FIND to my utter amazement that, although we won only one of the three sprints at Amsterdam, this record is entirely in keeping with what we accomplished at Paris four years ago. Ray Barbuti led the field in the 400 meters for our side last week, while, in 1924, Jackson Scholz annexed the 200 meters for our sole triumph in the dashes. H. M. Abrahams, of Great Britain, won the 100 and Eric Liddell, of Great Britain, the 400. This year, a young upstart from Canada, named Percy Williams, won both the 100 and 200 meters, beating our Frank Wykoff in the former and Charley Paddock in the latter. Paddock, by the way, for all of his "fastest human" reputation, has only one Olympic victory to his credit, a first place in the 100 meters at Antwerp eight years ago.**

THE modern Olympics date back to 1896, when the revival took place at Athens, Greece. This year's set of games marked the ninth renewal. They have been held as follows since Athens: 1900, Paris; 1904, St. Louis; 1906, Athens, 1908, London; 1912, Stockholm; 1920, Antwerp; 1924, Paris, and, 1928, Amsterdam. The next games, in 1932, will be staged at Los Angeles.

For the sake of comparison, here is how we have fared in the sprints, the greatest point of contention, since the revival of the classic competition:

We have won the 60-meter dash each of the two times it has been held. Alvin Kraenzlein, who died recently, won it in 1900 and Archie Hahn in 1904.

We have won the 100 meters all but three of the nine times it has been staged. T. E. Burke, in 1896; F. W. Jarvis, now a Pittsburgh attorney, in 1900, and Archie Hahn, both in 1904 and 1906 gave us the nod in each of the first four years. The first break came in 1908, when R. E. Walker, of South Africa, won in London. Ralph Craig won both the 100 and 200 for us at Stockholm in 1912, ranking with Hahn, Williams and Burke as the only double winners in the sprints in one year. Paddock followed Craig as the winner in 1920, there having been no games in 1916 because of the World War, and Abrahams, of England, was the victor in 1924, with Williams following this year.

CANADA owns the distinction of being the only nation ever to beat the United States in the 200 meters and it has turned the trick twice, with R. Kerr in 1908 and with Williams this year. J. W. B. Tewksbury won for us in 1900, Hahn in 1904, Craig in 1912, Allan Woodring in 1920 and Jackson Scholz in 1924.

The United States has won the 400 meters six times in nine starts, W. Halswelle winning for Great Britain in 1908, B. G. D. Rudd for South Africa in 1920, and E. H. Liddell for Great Brit-

(Continued on Page Twenty-two)

## AMERICAN ROWERS FLASH FORM

SLOTEN, Holland, Aug. 7.—(AP.)—The University of California eight-oared crew added Italy to its list of beaten opponents in the Olympic rowing regatta by defeating the Italians today in a quarter-final round race.

The victory was the third straight for the Californians in Olympic competition. They now have beaten Belgium, Denmark and Italy in that order.

In a quarter-final round race which brought together two of the leading rivals of the University of California crew for Olympic honors in the eight-oared class, the British eight defeated Germany by one boat length.

California's time in beating Italy was 6 minutes 32 2-5 seconds for the 2,000 meters, just 13 yards short of a mile and a quarter. Italy's time was 6 minutes 40 2-5 seconds.

As they did in both previous races, the Californians got away fast and had a slight lead at 250 meters. At 500 meters they had increased the margin to a good half length. Over the remainder of the 2,000-meter course, the American collegians continued to pull away and at the finish their lead was four lengths.

**MYERS LIKELY VICTOR**

All three of the Californians' victories have been by impressive margins. They defeated Belgium by eight lengths, Denmark by three and now Italy by four.

The Italians were completely rowed out at the finish, while the Americans were fresh.

As a result of today's races, only three eights remain in the running for the championship—the United States, Britain and Canada, the Britons having disposed of the strong German eight by one length.

In addition, Ken Myers, of Philadelphia, the American single sculling representative, survived the day and loomed as a likely candidate for the championship in his class, as he defeated Candeveau, of Switzerland by two full lengths, holding the race well in hand all the way.

**JOE WRIGHT OUT**

The four semi-finalists remaining in the single sculls after the day's quarter-final matches were Myers, United States; Bob Pearce, Australia; Collet, England, and Gunther, Holland. Collet, whom Myers has beaten in a preliminary heat, today eliminated Joe Wright of Canada, one of the strongest of the entrants.

## Loughran To Box Sharkey

CHICAGO, Aug. 7.—(AP.)—The Illinois State Athletic Commission has declined to join the movement to recognize Tommy Loughran, of Philadelphia, as Gene Tunney's successor to the world's heavyweight championship throne.

The commission was requested to extend recognition to Loughran by Thomas E. Donohue, president of the National Boxing Association. However, the boxing solons decided that to do so would be unfair to other heavyweight contenders.

The commission agreed to postpone the Dave Shade-Joe Anderson bout to August 20, but ordered Shade to remain in training here. The match was scheduled for last night. Shade was in no condition to fight because of cuts received in his match with Rene De Vos, Belgian middleweight, in Philadelphia last Wednesday night.

Meanwhile, evidently prepared to relinquish his light heavyweight title, Loughran signed articles with Tex Rickard for a 15-round bout against the Boston Lithuanian, Jack Sharkey, at Madison Square Garden, October 5. Sharkey's signature has not yet been obtained, but his manager, Johnny Buckley, is to confer with Rickard here tomorrow.

After Gene Tunney's retirement, Loughran announced he was ready to abandon his 175-pound crown and cast his lot with the heavyweights.

**HEAVIES FILE CLAIMS**

NEW YORK, Aug. 7.—Johnny Risko, of Cleveland, George Godfrey, of Leiperville, Pa., and Joe Sekyra, of Dayton, O., filed claims with the New York State Athletic Commission today for the heavyweight title vacated by Gene Tunney.

Tommy Loughran, of Philadelphia, light heavyweight champion, and his manager, Joe Smith, appeared before the commission, but did not file a claim for the heavyweight title, as they had previously done with National Boxing Association.

## LAMENESS KEEPS TORO OUT OF RACING SPORT

CHICAGO, Aug. 7.—(AP.)—Toro, frequent winner in turf events will race no more this season, Johnny Schorr, stable trainer, said today. Lameness which threw Toro out of training was given as the reason for the layoff.

## OPENING -:- Of Ninth Modern Olympic Games -:- AIR VIEW

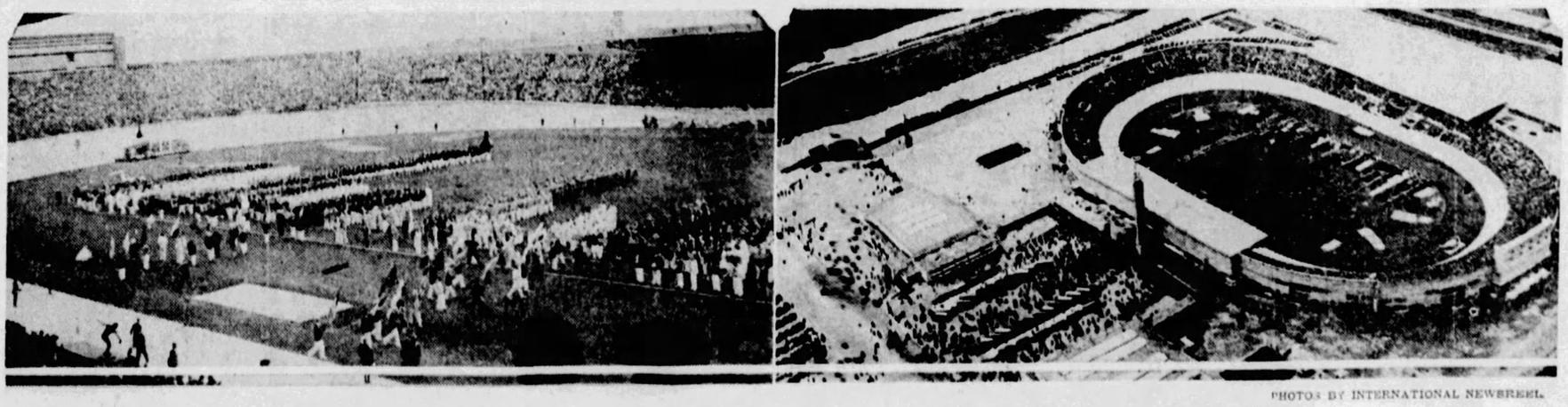

PHOTOS BY INTERNATIONAL NEWSREEL.

**PRINCE DELIVERS WELCOME**

View of the opening of the ninth modern Olympic games at Amsterdam, Holland. Photo shows paraders standing at attention as Prince, consort of the Queen of Holland, delivers his address of welcome.

**OLYMPIC STADIUM**

Airplane view of the stadium at Amsterdam, Holland, where the Olympic games are being held. These pictures are the first to arrive in the United States of the competition among the world's best athletes.

# DELVECCHIO KEEPS WEST PENN OPEN CROWN

## She Calls Her Sweetie Door Because He's Always In a Jam

## ★ SUN-TELEGRAPH ★ SPORTS ★

### MILLIGAN STOPPED

GLASGOW, Scotland, Aug. 6.—(AP.)—Tommy Milligan, middleweight champion of Europe, was knocked out by Frankie Moody, of Wales, in the first round of their bout here last night. The fight, scheduled for 20 rounds, was over in a minute and 45 seconds. With practically the first punch, a right hook, Moody sent Milligan to the ropes. Three more punches put the Scot out.

## To Whom Are You Speaking, to Whom? -:- -:- -:- By TAD

HELLO, BUTTERFINGERS!! YOU MISSED THAT ONE, EH! HA-HA-
OUT
HA-HA- CAUGHT HIM ASLEEP OFF FIRST
YOURE NOTHIN' TO WRITE HOME ABOUT- YOU BUSH LEAGUER BAH!!!
BLUSH
YOU MUST BE BLIND, YOU BIG BIMBO = YOU OUGHTA 'GO AN' HIDE SOME PLACE
BURNING UP
YOU MUGS CANT TALK TO ME THAT WAY— GET OUTA THE GAME
Great Britain rights reserved © 1928, by Int'l Feature Service, Inc.

# Our Helen In Love Win

EASTHAMPTON, N. Y., Aug. 7.—(INS.)—Miss Helen Wills, of Berkeley, Cal., world champion player, won her second round match in the Maidstone tourney here today, defeating Miss Virginia Rice, of Boston, 6-0, 6-0. The match was played under threatening skies before a large gallery.

Miss Helen Jacobs, of Berkeley, Cal., No. 4 ranking player, defeated Mrs. H. D. Colt, Jr., of New York, 6-0, 6-0.

Miss Midge Gladman, of Los Angeles, who recently played Miss Jacobs in the final round at Seabright, was the victor in her second round match against Miss Eleanor Cottman, of Baltimore, 6-1, 6-2.

Miss Penelope Anderson, of Richmond, played a first match, defeating a promising youngster, Miss Dorothy Bundy, of Santa Monica, Cal., 6-1, 6-0. Mrs. May Sutton Bundy, former national champion, and Dorothy's mother, defeated Miss Genevieve Fox, of New York, 6-1, 6-1.

## SMITHS MAKE LEAGUE BOW

The Jimmy Smith club will make its official bow in the Allegheny County League this evening when Bill Hite takes the Beltzhoover nine to inaugurate league baseball at the new Born playgrounds. The Smith club, taking the place of Bellevue, naturally cannot cop that championship, but Beltzhoover, which is making a desperate fight to beat out Homewood, needs the points. Foster is expected to twirl for the Hill club, while Quigley or Stewart will decorate the mound for the Smiths.

The Homewood - Brushton club plays Dormont at Dormont this evening.

## DAVIES EASY VICTOR IN NEW CASTLE BOUT

NEW CASTLE, Pa., Aug. 7.—Willie Davies, flyweight contender from Charleroi, proved his ability last night in Jolly Bowl by defeating Jose Allano, of Philadelphia, with ease in a 10-round bout. Allano never had a chance.

Johnny Vivio, of Pittsburgh, was awarded the decision in the six-round semi-final over Johnny Belmont, of Pittsburgh. Mickie Dugan, of Cleveland, won the decision in his six-round go with Jacinto Valde, of Youngstown. Spike Henderson, of Brooklyn, and Sandy Taylor, of Cleveland, fought a tame four-round draw.

Tony Canzoni, of Cleveland, won the four-round opener from K. O. Wit, of Canonsburg.

## WEST VIRGINIA STAR SERIOUSLY BURNED

CHARLESTON, W. Va., Aug. 7—(AP.)—William Aultz, 21, former Charleston High School football star and sophmore last year at the West Virginia University, was in a serious condition in a hospital here today from burns suffered yesterday when he came in contact with a high tension wire at the Westvaco Chemical plant in South Charleston. Aultz had been employed as an electrician's helper

## MINORS

### GAMES TODAY.

**American Association.**
Milwaukee at Toledo.
Kansas City at Columbus.
Minneapolis at Indianapolis.
St. Paul at Louisville.

**International League.**
Rochester at Reading.
Montreal at Baltimore.
Buffalo at Jersey City.
Toronto at Newark.

**Southern Association.**
Little Rock at Atlanta.
Memphis at Birmingham.
Nashville at Mobile.
Other clubs not scheduled.

**Mid-Atlantic League.**
Cumberland at Wheeling.
Charleroi at Scottdale.
Fairmont at Jeannette.
Johnstown at Clarksburg.

**New York-Pa. League.**
Harrisburg at Syracuse.
York at Tri-Cities (2).
Scranton at Elmira.
Wilkes-Barre at Williamsport.

**Central League.**
Akron at Canton.
Springfield at Dayton.
Erie at Fort Wayne.

### STANDING OF THE CLUBS.

**American Association.**

| | W. | L. | Pct. | | W. | L. | Pct. |
|---|---|---|---|---|---|---|---|
| Indapolis. | 67 | 50 | .573 | Milwaukee | 59 | 56 | .513 |
| Minapolis | 66 | 53 | .545 | Toledo | 58 | 59 | .496 |
| Kan. City | 62 | 54 | .534 | Louisville | 47 | 67 | .412 |
| St. Paul | 62 | 58 | .517 | Columbus | 47 | 69 | .405 |

**International League.**

| | W. | L. | Pct. | | W. | L. | Pct. |
|---|---|---|---|---|---|---|---|
| Toronto | 64 | 49 | .566 | Baltimore | 55 | 56 | .495 |
| Montreal | 59 | 52 | .534 | Reading | 54 | 56 | .491 |
| Rochester | 56 | 52 | .519 | Buffalo | 52 | 56 | .481 |
| Newark | 57 | 54 | .514 | Jers. City | 42 | 70 | .375 |

**Southern Association.**

| | W. | L. | Pct. | | W. | L. | Pct. |
|---|---|---|---|---|---|---|---|
| Birmham | 22 | 14 | .611 | Mobile | 18 | 18 | .500 |
| Atlanta | 23 | 16 | .590 | Little Rock | 20 | 21 | .488 |
| Memphis | 20 | 20 | .500 | Chatnooga | 17 | 21 | .447 |
| N. Orleans | 18 | 18 | .500 | Nashville | 14 | 25 | .359 |

**Mid-Atlantic League.**

| | W. | L. | Pct. | | W. | L. | Pct. |
|---|---|---|---|---|---|---|---|
| Fairmont | 20 | 13 | .606 | Wheeling | 18 | 15 | .545 |
| Charleroi | 19 | 13 | .594 | Johnstown | 18 | 16 | .529 |
| Cumbland | 20 | 14 | .588 | Scottdale | 17 | 20 | .459 |
| Jeannette | 20 | 14 | .588 | Clarksburg | 8 | 27 | .229 |

**Central League.**

| | W. | L. | Pct. | | W. | L. | Pct. |
|---|---|---|---|---|---|---|---|
| Erie | 23 | 10 | .697 | Ft. Wayne | 15 | 17 | .469 |
| Springfield | 19 | 14 | .576 | Akron | 13 | 20 | .394 |
| Dayton | 19 | 15 | .559 | Canton | 9 | 22 | .290 |

### RESULTS YESTERDAY.

**Mid-Atlantic League.**
Cumberland ..... 7—Wheeling ..... 4
Scottdale ..... 6—Charleroi ..... 3
Jeannette ..... 3—Fairmont ..... 2
Other clubs not scheduled.

**American Association.**
Louisville ..... 8—St. Paul ..... 2
Minneapolis ..... 12—Indianapolis ..... 10
Toledo ..... 4—Milwaukee ..... 1
Milwaukee ..... 3—Toledo ..... 2
Columbus ..... 6—Kansas City ..... 5
Columbus ..... 10—Kansas City ..... 5

**International League.**
Montreal ..... 6—Newark ..... 5
Buffalo ..... 3—Toronto ..... 0
Other clubs not scheduled.

**Southern Association.**
Atlanta ..... 5—Little Rock ..... 4
Birmingham ..... 18—Memphis ..... 2
Other clubs not scheduled.

**New York-Pa. League.**
Williamsport ..... 4—Wilkes-Barre ..... 0
Williamsport ..... 3—Wilkes-Barre ..... 2
Elmira ..... 5—Scranton ..... 3
Binghampton ..... 2—York ..... 1
Other clubs not scheduled.

**Central League.**
*Canton ..... 4—Erie ..... 4
Fort Wayne ..... 5—Springfield ..... 3

# Champ Beats Par Figures

By VERNON A. SWARTSFAGER.

OLD MAN PAR and a crack field of some 60 district golfers were taken for a ride by Perry Delvecchio, Greensburg Country Club professional, as he successfully defended his Western Pensylvania open crown in the annual championship tournament over the Westmoreland Country Club course yesterday. Delvecchio turned in a score of 143 for the 36 holes, and on three of the four nine-hole rounds equalled or beat par.

Fred Baroni, Conneaut Lake pro, trailed the defending champion to the wire with a 145. Baroni was four strokes better than the four tied for third place, Charley Manning, of Shannopin; P. O. Hart, Marietta; Peter Manning, Shannopin, and Elmer Jacobs, Castle Shannon, all of whom ended up with 149's.

Emil Loeffler was next in line with 150.

Delecchio, in scoring his triumph, played a sterling brand of golf. He was one over par on the first nine, but after that, was able to beat par twice and equal it once. He went out in the morning in 37 and came back in 35, and at lunch time, was tied with Baroni, Charley Manning and Hart with 72. After luncheon, he went out in 36 and clinched his victory by returning in 35. He recorded seven birdies during the 36-hole grind.

His card:

MORNING ROUND.

| | | | | | | | | | |
|---|---|---|---|---|---|---|---|---|---|
| Par, out | 4 | 4 | 3 | 4 | 4 | 5 | 4 | 4 | —36 |
| Delvecchio, out | 4 | 5 | 3 | 4 | 4 | 4 | 5 | 4 | —37 |
| Par, in | 4 | 4 | 5 | 3 | 5 | 3 | 3 | 3 | —36 |
| Delvecchio, in | 4 | 4 | 4 | 4 | 4 | 3 | 3 | 4 | —35—72 |

AFTERNOON CARD.

| | | | | | | | | | |
|---|---|---|---|---|---|---|---|---|---|
| Delvecchio— | | | | | | | | | |
| Out | 5 | 4 | 3 | 4 | 4 | 3 | 5 | 3 | 5—36 |
| In | 4 | 4 | 5 | 4 | 3 | 4 | 4 | 3 | 4—35—71—143 |

Baroni blew up on the par four ninth hole in the afternoon when he took a six and lost his chance to overhaul the steady Delvecchio. At that, he equalled par for the 36 holes, as did Charley Manning.

Baroni's card:

MORNING ROUND.

| | | | | | | | | | |
|---|---|---|---|---|---|---|---|---|---|
| Out | 5 | 4 | 4 | 4 | 5 | 3 | 4 | 4 | —37 |
| In | 4 | 5 | 4 | 4 | 3 | 4 | 4 | 4 | —36—72 |

AFTERNOON.

| | | | | | | | | | |
|---|---|---|---|---|---|---|---|---|---|
| Out | 3 | 5 | 3 | 5 | 4 | 3 | 4 | 4 | 6—37 |
| In | 4 | 5 | 5 | 5 | 3 | 4 | 3 | 3 | 4—36—72—145 |

### FAVORITES FAIL

It was a tough day for the remaining pre-tourney favorites. Nelson Zimmerman scored 73's for the morning round but went completely to pieces in the afternoon. Loeffler had a 73 in the morning and a 77 in the afternoon. Pete O'Hara, with a 74 in the morning was figured as a possible contender, but his 78 in the afternoon earned him nothing better than a tie for fifth with Charley Oneretta and Walter Phonson, of Butler, with 152.

Among the amateurs, Sam Parks, Jr., was the leader, scoring a 76-79—155, Lloyd Vorhees had the second best amateur total, a 77-80—157. J. B. Rose turned in a 84-80—164, L. D. Heller an 88-84—172 and Flynn Kirkpatrick an 89-91—180.

The scores follow:

| | | |
|---|---|---|
| Perry Delvecchio, Greensburg | 72 | 71—143 |
| Fred Baroni, Conneaut Lake | 72 | 73—145 |
| Charles Manning, Shannopin | 72 | 77—149 |
| P. O. Hart, Marietta | 74 | 75—149 |
| Peter Manning, Shannopin | 75 | 74—149 |
| Elmer Jacobs, Castle Shannon | 75 | 74—149 |
| Emil Loeffler, Oakmont | 73 | 77—150 |
| Nelson Zimmerman, Wildwood | 73 | 78—151 |
| Pete O'Hara, Westmoreland | 74 | 78—152 |
| Charles Oneretta, Schenley | 76 | 76—152 |
| Walter Johnson, Butler | 74 | 78—152 |
| George Underwood, Alcoma | 73 | 80—153 |
| *Sam Parks, Jr., Highland | 76 | 79—155 |
| Horace Brand, Uniontown | 75 | 80—155 |
| Dave McKay, Field Club | 79 | 76—155 |
| Geo. McBride, Country Club | 80 | 75—155 |
| Dale Zimmerman, Chartiers Heights | 77 | 78—156 |
| *Lloyd Vorhees, Fox Chapel | 77 | 80—157 |
| Walter Loeffler, South Hills | 75 | 82—157 |
| Francis Brennan, unattached | 81 | 77—158 |
| Jock Stewart | 70 | 88—158 |
| Willie McKay, Longue Vue | 80 | 79—159 |
| Jack Kennedy | 80 | 79—159 |
| Ken Stewart, Latrobe | 76 | 83—159 |
| George Caskey | 80 | 80—160 |
| S. D. Cantieu | 81 | 79—160 |
| Frank Bruno, Nemacolin | 79 | 82—161 |
| Harry Zimmerman, Valley Heights | 74 | 86—162 |
| Bert Myers, South Hills | 86 | 76—162 |
| Jake Oke, Highland | 87 | 75—162 |
| John Kaufman, Schenley | 81 | 82—163 |
| Al McBride, Schenley | 84 | 80—164 |
| James O'Donnell, Edgewood | 88 | 76—164 |
| *J. B. Rose, Allegheny | 84 | 80—164 |
| Flore Bruno, Greensburg | 82 | 83—165 |
| Tom Gray, Ambridge | 86 | 80—166 |
| John Capobianco, Chartiers | 81 | 85—166 |
| F. P. Anker, Westmoreland | 83 | 83—166 |
| M. Hopchuck, Country Club | 84 | 86—170 |
| R. S. Milne, Longue Vue | 86 | 85—171 |
| Fred Robinson | 86 | 85—171 |
| Quinton Proffer, St. Clair | 88 | 83—171 |
| Tony Moroato, Stanton Heights | 89 | 83—172 |
| *L. D. Heller | 88 | 84—172 |
| Bob Loeffler, Oakmont | 85 | 88—173 |
| S. W. Greer, Butler | 85 | 88—173 |
| Bob Woodlings, Valley Heights | 85 | 89—174 |
| Andy Vellean | 85 | 91—176 |
| R. B. Greer, Butler | 91 | 86—177 |
| Charles Kerr, Country Club | 89 | 91—180 |
| *Flynn Kirkpatrick, S. Hills | 89 | 91—180 |
| John Manley, Highland | 92 | 90—182 |

*Amateur.

### COLOMBO GETS WIN OVER YOUNG RUDY

WASHINGTON, Pa., Aug. 7.—Joe Colombo, of Clarksburg, W. Va., with a three-pound weight advantage, defeated Young Rudy of Charleroi in 10 rounds here last night. Colombo was too fast for Rudy who seemed off form.

In the semi-final of eight rounds, Tommy Hellman, of Donora, won the decision over Battling Gizzy, also, of Donora, in eight rounds. It was a close affair.

## HOLLYWOOD MAY LOSE PARK

LOS ANGELES, Aug. 7.—(AP.)—William Wrigley, Jr., the Chicago baseball and chewing gum magnate, places chivalry above finance as far as baseball games here are concerned.

Returning from the East yesterday the Chicago Cubs owner said the use of Wrigley Field here would be denied the Hollywood club of the Pacific Coast League, until H. William Lane, Hollywood club owner, changed his mind about taxing the feminine fans to see his team play.

Wrigley recently issued a mandate to Lane that he must vacate the park at the end of this season if he persists in his announced intention of charging women admission next year. "That stands unless Bill changes his mind," Mr. Wrigley said.

"Women will be admitted free at all times to Wrigley Field, which is my contribution to this city. I stipulated women should always be admitted free and I have stood by that."

Wrigley is the principal owner of the Los Angeles club of the same league. The Hollywood Stars play in his park when his team is on the road.

## WOMEN

(Continued from Page Twenty-one.)

commission will also look into a plan for holding trial heats for the women's events at Los Angeles in 1932 on successive mornings and setting aside a full day for women's finals exclusively.

The women's athletics question was settled after considerable oratory, in which Lady Heath, of Great Britain, urged somewhat dramatically.

"Let us help you raise our national banners on the Olympic pole. We are now your comrades and co-workers in industry, commerce, art and science—why not in athletics?

"If you approve of athletics for women at all you must approve of participation in the Olympics, for women need the stimulus of matching their prowess against others of the world's best athletes quite as much as the men."

### SANDLOT SCORES

**County League.**
Dormont ..... 5—Beltzhoover ..... 3

**City League.**
St. Johns ..... 2—Pleasant Valley.... 0

**Greater Pittsburgh League.**
Immaculate Heart 4—Collier Colts..... 2

**Philadelphia Co. League.**
Railways ..... 13—Equitable Gas .... 6

**North Side League.**
Troy Hill ..... 6—Millvale ..... 4

**Crafton-Ingram Church League.**
St. Phillips ..... 1—Methodists ..... 1

**Tri-Boro League.**
N. B. Firemen.. 6—Westinghouse ..... 3

**Other Scores.**

| | | |
|---|---|---|
| Duquesne Steel | 19 | Canonsburg ..... 8 |
| Homestead Grays | 4 | Natrona ..... 4 |
| Reinockers | 6 | Ardmore ..... 3 |
| Venice | 8 | Mayview ..... 6 |
| Hazel Glenn | 2 | Whitaker ..... 0 |
| National Union | 7 | A. & P. Tea ..... 4 |
| Mine Safety | 10 | Mellons ..... 4 |
| Lincoln Civics | 3 | Universal ..... 2 |
| Homes | 12 | Union Stock ..... 4 |
| Kirsch | 5 | Logans ..... 2 |
| Wagners | 7 | Lindy Juniors..... 5 |

### IRISH MEUSEL DROPPED

OAKLAND, Cal., Aug. 7.—(AP.)—Emil (Irish) Meusel, outfielder and Jimmy Cayney, third baseman, have been unconditionally released by the Oakland Paacific Coast League club. J. Cal Ewing, president of the club said they had "not delivered as expected" this season. Meusel formerly was a star outfielder with the New York Nationals and is a brother of Bob Meusel of the Yankees.

## SPEAKING of SPORTS

by HARRY KECK
SUN-TELEGRAPH SPORTS EDITOR

(Continued from Page Twenty-one)

**ain in 1924. The American winners have been T. E. Burke in 1896, when he also won the 100 meters: Maxie Long, in 1900; Harry Hillman, in 1904; Paul Pilgrim, in 1906; C. D. Reidpath, in 1912, and Barbuti, this year.**

SUMMING up, the United States swept all of the sprints from 1896 until 1908, when the first reverses came in the fifth modern Olympics in London. That year we failed to win a sprint, South Africa taking the 100, Canada the 200 and Great Britain the 400 meters, all triumphs for British possessions.

The 1912 Olympics saw America come into its own again with a clean sweep, thanks to the efforts of Craig and Reidpath. In 1920, Paddock won the 100 and Woodring the 200, but Rudd, of South Africa, broke the string when he came in first in the 400. Then came the solitary victory of Scholz in the 200 in 1924, and the lone triumph of Barbuti this year.

**A study of the shifting fortunes of the nations in the Olympic dashes indicates that what America is suffering from in these events is not so much a decline in ability as keener competition. The new Olympics were halfway through their sway before the other nations began to make their presence felt, and now it is the world against the United States. It is true that our beaten favorites at Amsterdam have beaten the winners' time for those events—but it is truer that it is not so much what you CAN do as what you DO do in any given race that makes for victory. The field makes the race and the best man on the day of the race generally is the winner.**

IT certainly is fitting that the city of Pittsburgh should officially honor Carl F. Kauffmann and his teammates in the national public links tournament for the several laurels they garnered at Philadelphia last week. Kauffmann retained his individual championship, the local team its national team laurels and Sam Graham, a member of the team, was the medalist. They did much during the progress of the tournament to advertise this city to the world, their feats being prominently displayed in newspapers everywhere.

Kauffmann's own record is a splendid one. Competing in every national public links tournament, except the first one, since the inception of the event in 1922, he has qualified each year, won the championship the last two years and been a finalist three years in a row. That's consistency of a high order and it marks him as a linksman of rare genius.

JOIE RAY'S defeat in the Olympic marathon race, in which he had to slow down because of cramped muscles while leading in the last lap, was a bitter dose for the doughty little fellow to swallow. A sensation since he had turned to the marathon running game, following his failure at his old middle distance events, Joie had his heart set on adding this classic race to his list of victories.

If Joie, who finally staggered home fifth, had won the marathon he would have been the third American to annex that honor. T. J. Hicks won for the United States at St. Louis in 1904 and Johnny Hayes turned in his memorable victory in London in 1908. The other Olympic marathon winners have been:

**1896, S. Loues, Greece; 1900, Teato, France; 1906, W. J. Sherring, Canada; 1912, K. K. McArthur, South Africa; 1920, Hannes Kolehmainen, Finland; 1924, Albin Stenroos, Finland, and 1928, El Ouafi, France. Kolehmainen is an American, but is compelled by the rules to compete for Finland, the land he first represented as an Olympian.**

## NOTES of the BOXERS

JULES BECK has completed his card for his show at the Duquesne Steel Baseball Park next Monday night with the signing of Young Angelo and Johnny Haggerty to appear in the first bout. Ossie Till, of Rochester, N. Y., will meet Garfield Johnson, of Lawrenceville, in the main event, a light-heavyweight battle of 10 rounds. Allen Beatty and Mule Brown, Negro welters, are paired for the third bout, Charley Brodd and Dick Gibbons, heavyweights, will provide the semi-final and Bobby Burns and Willie Cunningham will appear in the second number. Cunningham, who hails from Buffalo, is a former Hazelwood lad.

Cuddy DeMarco, with a victory over Larry Brignolia at McKeesport last Thursday night under his belt, is training for a 10-round bout with Whitey Shortway, of Bayonne, N. J., at Paterson, N. J., next Monday night.

Otto Von Porat, Chicago's Norwegian heavyweight, boxes Pierre Charles, of Belgium, for Jim Mullen at Chicago Thursday night.

Fidel LaBarba boxes Earl Maestro, of Milwaukee, at Los Angeles tonight. Lou Bloom and Johnny O'Keefe, keen rivals, clash at Columbus.

Harry Ebbetts and Johnny Haystack are billed for a 10-rounder at the Queensboro Stadium in New York tonight. Honey Boy Finnegan and Johnny Jadich box at Braves Field, Boston, in a return bout, Jadich recently having beaten the Honey Boy in Philadelphia.

Izzy Schwartz, recognized in New York as the flyweight boxing champion, has been matched to box 15 rounds with Frisco Grande, of Buffalo, August 20 at the Oakland A. A., Jersey City.

## PHOENIX CLUB BEATEN

HARRISBURG, Pa. Aug. 7—Alexander Kitay, weakened in the last inning of the game between the Phoenix club of Pittsburgh and the pick of the Williamsport Sunday School League for the American Legion boy's baseball championship of Pennsylvania and the Williamsport team took an 8-to-7 victory on Island Field here today.

Kitay, pitching his third game in three days, was well on the road to victory until the ninth, and had held the Williamsport team to five hits until the final batting spree, by virtue of the victory the Williamsport team entered the regional finals at Baltimore today, meeting the pick of boys' baseball teams from Delaware, Virginia and West Virginia for an opportunity to go to Indianapolis for the national finals.

The score:

| Phoenix. | R. | H. | P. | A. | Wmsport. | R. | H. | P. | A. |
|---|---|---|---|---|---|---|---|---|---|
| Spiegel, r.. | 0 | 2 | 1 | 0 | Spotts, 2 | 2 | 2 | 3 | 2 |
| Presser, s.. | 1 | 3 | 2 | 5 | O'Connor, l. | 1 | 0 | 4 | 0 |
| Fern, 2 | 1 | 2 | 1 | 3 | Phillips, l.. | 1 | 3 | 7 | 0 |
| Bel'sky, 1.. | 2 | 3 | 9 | 0 | Ridell, 3 | 1 | 2 | 3 | 0 |
| F'dman, c.. | 1 | 3 | 8 | 2 | Sas'man, c | 1 | 0 | 7 | 2 |
| Canter, 3.. | 1 | 1 | 0 | 2 | Brown, s. | 0 | 0 | 0 | 0 |
| Shore, l.... | 1 | 0 | 2 | 1 | Painton, m. | 0 | 0 | 1 | 0 |
| Kitay, p.... | 0 | 1 | 0 | 0 | Sweitzer, r. | 2 | 2 | 0 | 0 |
| Fisher, m.. | 0 | 0 | 3 | 0 | Beilig, r.... | 0 | 0 | 0 | 0 |
| | | | | | Ealer, p.... | 0 | 0 | 0 | 0 |
| | | | | | P'Frey, p... | 0 | 1 | 2 | 2 |
| Totals... | 7 | 15* | 26 | 13 | Totals... | 8 | 10 | 27 | 6 |

*Two out when winning run was scored.

| | | | | | | | | | | |
|---|---|---|---|---|---|---|---|---|---|---|
| Phoenix | 0 | 0 | 2 | 0 | 5 | 0 | 0 | 0 | 0 | —7 |
| Williamsport | 1 | 0 | 0 | 0 | 0 | 2 | 1 | 0 | 4 | —8 |

Errors—Canter, Sweitzer, Ealer, P. Frey. Two-base hits—Fern, Friedman, Sweitzer, Sassaman. Sacrifice—Ridell. Double plays—P. Frey to Phillips, P. Frey to Ridell. Base on ball—Off Kitay 4, off Ealer 1, off Frey 2. Struck out—By Kitay 7, by Ealer 2, by Frey 4. Hit by pitcher—By P. Frey 2 (Fisher and Spiegel). Umpires — Palmer and Owens. Time of game—2:05.

### PAIRINGS ANNUNCED

BALTIMORE, Md., Aug. 7.—(AP.)—Teams representing American Legion posts of five states will determine the regional baseball championship in a three-day elimination tournament beginning here today, the regional winner to play in the national tourney.

Maryland guard post of Baltimore and Lincoln post of Washington, D. C. met in the first game today as a result of the draw this morning. The winner will play the Wilmington, Del., post, champion of that state, in the second game of the series tomorrow, while the Huntington, W. Va., post and the post to represent Pensylvania as winner of the state series there, drew byes and will not go into action until Thursday morning.

Finals also will be played Thursday, J. A. Butler, of Nashville, announced.

## HOLAIKA WINS ON FOUL

AMSTERDAM, Aug. 7.—(AP.)—Stephen Holaika, lightweight from the United States, won his elimination bout in the Olympic tests from Tommy Potsch, Czechoslovakia, on a foul in the third round.

Tommy Lown, captain of the U. S. team and one of its mainstays, was defeated by Landini of Argentine by a decision today in the eliminations in the welterweight class. Landini had the better of the American in the first and third rounds.

John L. Daley, of Waltham, Mass., competing in the bantamweight class, advanced through his first preliminary by defeating Bjerke, of Norway, by decision. Daley easily won all three rounds.

## SWIMMING

(Continued from Page Twenty-one.)

11 and 3-5 seconds. The American girl's time was 3:18 4-5.

The second heat was won by Fraulein Muhe, Germany; Miss Baron, of Holland, was second, and Gertrude Hoffman, of Kingston, Pa., third. The United States entry may qualify, however, as the swimmer making the best time for third place in the four heats is eligible to compete in the semi-finals. The time of the winner of the second heat was 3:14 1-5. Miss Hoffman's time was 3:21 3-5. She was tied for third place with Miss Hazellus, of Sweden, who finished third in the first heat.

No Americans were entered in the third heat, which was won by Miss Jacobson, of Denmark, with Fraulein Zimmerman, of Germany, second. The winning time was 3:17 2-5.

The fourth and last heat was won by Miss Van Norden, Holland, with Jane Fauntz, Illinois Women's A. C., second. Miss Van Norden's time was 3:27 1-5 and Miss Fauntz made the distance in 3:29.

All three of the American girls entered remained in the competition as Gertrude Hoffman qualified through a tie for the best time for third.

### RECORDS MAY FALL IN MEET ON OVAL

There is a good chance that the season's records of 2.09¼ for trotting and 2.11¼ for pacing will be broken in the program of events scheduled for the weekly harness racing matinee at Schenley oval tomorrow. A band concert and singing also are listed, with everything free to the public. The progdam of racing events:

First event, colt race—Ralph Harvester, b. c. F. B. Evens; Baron the Great, br. g. A. M. Lieb; Bobby Trampfast, rn. g. Edward Wood; Bedellia, b. f., David O. McDonald.

Second event, trotting—Kitty Scott, g. m., J. D. Callery, (McDonald); Vertona Wager, ch. m., D. H. Shull; Tootsie Frisco, b. m., B. B. McGinnis.

Third event, free-for-all trot—Little Darby, b. g., Henry B. Rea; Great Atlantic ch. g., Guy Rea; Mary Scott, br. m., Al. J. McDonald.

Fourth event, pacing—Arion Silk, b. m., B. B. McGinnis; Silent Lou, g. m., A. M. Lieb; Billie Bingen, br. g., Harry Serene; Miss Frances, blk. m., Fred Killmeyer.

Fifth event, trotting—Midnight Silk, g. g., J. D. Callery (McDonald); North Bond, b. g., Harry Serene; John Volo, br. g., F. B. Evens.

## TILDEN MUST FACE TRIAL

NEW YORK, Aug. 7.—(AP.)—Whether "Big Bill" Tilden is to play his tennis in the future as an amateur, a professional or not at all, rests in the hands of the executive committee of the United States Lawn Tennis Association.

Charged with violating the amateur rule of the U. S. L. T. A. through newspaper articles he wrote during the Wimbledon championships, Tilden will come to "trial" before the executive committee at New York August 24. The meeting was called yesterday by Samuel H. Collom, president of the U. S. L. T. A., in a radiogram from the S. S. Paris, on which he is returning from France with Tilden and the rest of America's defeated Davis Cup challengers.

## FIGHT RESULTS

At New Castle—Willie Davies defeated Jose Alano, 10 rounds; Tony Canzoni defeated K. O. Able Witt, 4 rounds; Sandy Taylor and Spike Henderson drew, 6 rounds; Mickey Dugan defeated Jacinto Valdez, 6 rounds; Johnny Vivio defeated Jimmy Belmont, 6 rounds.

At Washington, Pa.—Joe Colombo defeated Young Rudy, 10 rounds; Tommy Hileman defeated Battling Gizzy, 8 rounds; Harry Spencer knocked out Steve Weldon, 1 round; Johnny Russell defeated Young Lash, 6 rounds.

At Wilmington, Del. — W. L. (Young Stribling) knocked out Jack Ryan, 2 rounds.

At Glasgow, Scotland—Frank Moody knocked out Tommy Milligan, middleweight champion of Europe, 1 round.

At Akron, O.—Pete Nebo defeated Dixie LaBlond, 10 rounds; Johnny Hanlon defeated Tommy Thompson, 6 rounds; Tommy Milton defeated Andy Tomosky, 10 rounds.

At New York—Joe Glick knocked out Jose Garcia, 1 round.

## "MY PERFECT FIGHT"

GENE TUNNEY

TOM HEENEY

GENE TUNNEY'S OWN STORY OF HIS FAREWELL RING APPEARANCE AGAINST TOM HEENEY.

by Gene Tunney

RETIRED HEAVYWEIGHT CHAMPION.

(COPYRIGHT, 1928, KING FEATURES SYNDICATE, INC.)

### CHAPTER IV.

TWO punches in particular that I landed on Tom Heeney seemed to me about to bring a sudden end to the match that went all but eight seconds of 11 rounds. Those punches were almost identical.

The first and least noted was the opening punch of the fight, a right smash to Heeney's chin that nearly ended the match then and there. The second was a looping right to the jaw that sent the challenger to the floor in the tenth round, all but unconscious and saved from a knockout defeat in that session only by the bell.

There was some coincidence about that first wallop. As Heeney rushed across the ring to meet me at the opening bell I let it fly just as he came into range with his chin stuck out, his hands wide and the intent to finish things quickly written all over his charging body. The blow landed full on the center of his chin just below his mouth.

**TOM TAKES PUNCH**

Through my mind flashed the thought that Heeney must go down, that no man ever could withstand that impact and keep coming on. Instead, the iron-jawed challenger never batted an eyelash. In fact, he batted my jaw instead with a swirl of punches that drove me into the ropes. In that exchange I received the only damage of the fight. When I finally boxed my way clear, there was a slight scratch in my left eyelid and a bruise just under the eye. It still is a bit black and blue.

I thought then as I looked at Heeney and boxed about him carefully that the man was not human, that he brushed that terrific punch away as if it had been the annoying contact of a fly alighting on his face. Belting his head, then, was like crashing your hand into the wall. Heeney's jaws gave way just about as much as a solid oak beam would have.

**"Well, I thought to myself, "this evidently will be a contest between the strength of your chin ad the strength of my right hand. I think my hand will bear up longer."**

**LANDS FIRST BLOW**

So it proved. Later on in the match I found Heeney's chin more resilient. The oak in his ribs became more pliable. He gave ample evidence when I landed.

That first punch was one of the definite points in the plan of battle I had outlined to myself before entering the ring and which I have set down in earlier articles in this series. It was the very punch that won me the heavyweight championship from Jack Dempsey in the rain of a September night two years ago in Philadelphia.

On that occasion I started from my corner determined to get in the first punch. I did. It was also a right smash to the chin with every ounce of strength and weight I had behind it. Dempsey stood up under that punch as Heeney did, but he never recovered from it. The blow shook him up so and startled him to such an extent that whatever plan of battle he had arranged was lost for the night.

**The psychology of that punch is interesting and just as understandable to a person who never has seen a boxing contest as it is to a professional boxer, one who has tried it himself many times.**

**"JUMP" REAL EDGE**

In any match both boxers come to the center of the ring with a definite program outlined in the mind. The final instructions of their handlers are ringing in their ears. More often than not, the final instruction was to "get in the first punch."

Both men can't land the first punch. Naturally the one who fails has his whole battle program thrown out of gear at the start. He has taken a solid smash. His head is muddled and the fight is only seconds old. He is out there in the center of the ring, the loneliest place in the world, despite the thousands within calling distance, bereft of the most powerful weapon he could have had—knowledge that things are working out as he planned. He is runnig second at the very start.

(To be Continued Tomorrow.)

The shaving cream you've waited for

—its healing, double-dense lather completely lubricates skin, giving smoother soaves

MEN everywhere will welcome this new kind of shaving cream. Lifebuoy Shaving Cream! In two distinct ways, it ends tenderface.

First, its lather is so soothing and healing that it prevents all burning and smarting. Second, its double-dense lather completely lubricates the skin. You get the smoothest shave you've ever known.

Friction—the rough scraping of razor over skin—causes most shaving irritation. The only way you can end friction is by complete lubrication. Ordinary lather cannot lubricate completely. It is too light and frothy.

The healing, double-dense lather of Lifebuoy Shaving Cream, however, hugs the face so closely that a thoroughly lubricated shaving surface is formed. No friction! No tugging! No pulling! You get a remarkably clean shave—and your razor scarcely seems to touch you.

Also in Lifebuoy Shaving Cream you have the same antiseptic ingredient as in the famous Lifebuoy Health Soap. Your skin is kept clear, smooth, healthy, and you get added protection against infection. Get the big red tube of Lifebuoy Shaving Cream today.

LEVER BROS. CO., Cambridge, Mass.

LIFEBUOY Shaving Cream

# STOCKS-BONDS-GRAIN-PROVISIONS-LIVESTOCK

## Forbes

### Gas Man Adds Watermelons; Why New Competitors Arise

By B. C. FORBES

"LOOK at the watermelons!" exclaimed my 8-year-old as we passed a neighboring gasoline station. This was the first day it had added anything to its regular product. The child could not understand why the gasoline man should be selling melons.

Do the rest of us understand why, I wonder?

ONLY a week ago I saw this process reversed. The roadside farmer from whom we had occasionally bought vegetables blossomed out as a gas station owner.

On a recent long ride in Pennsylvania and New Jersey I noticed that many gas stations had set up elaborate fruit and vegetable stands. At other points the supply of gas was supplemented by soft drinks and candies.

"Gas and hot dogs" was a not uncommon sign.

Thus we have the gas retailer becoming a vegetable and fruit retailer, a candy retailer and a purveyor of hot dogs while, on the other hand, the farmer is now branching out as a gas station proprietor on the side. So have some rural storekeepers.

THESE homely illustrations are typical of an economic movement of far-reaching importance now under way.

Competition has become so severe, the quest of sales has become so keen, the pressure for volume has become so great that we witness widespread poaching by certain lines of business into other lines.

The tobacco store often today sells confections, razors and a variety of other goods not connected with tobacco. The up-to-date drug shop of magnitude carries almost as many different items as a department store. You find butchers furnishing vegetables as well as fish. Grocers carry anything and everything in which they see a possible penny of profit. It is not unusual today for barbers to sell tobacco, candies and a varied assortment of knick-knacks.

THIS invading of the other fellow's territory is not confined to retail merchandising by any means. Overlapping competition is quite as intense in basic manufacturing industries. Indeed, inter-industrial competition has threatened the prosperity, not to say the existence, of more than one old-established industry.

Also, inroads are being made as never before by substitutes for natural products.

TAKE the lumber industry as a shining example of these modern forms of outside competition. The cement people have succeeded in ousting lumber from many kinds of projects. The iron and steel industry has also succeeded in driving out lumber from various old-time uses. Not only so, but such manufactured products as celotex, beaver board, and the like are today being utilized in a thousand and one directions where formerly lumber would have been employed. The copper people have exercised brilliant advertising and salesmanship to have their product take the place of wooden shingles. Boxes and other containers formerly made of wood have been discarded in favor of metal or cardboard or other containers.

AT this moment an aggressive fight is on in one of our newest lusty industries, namely, domestic refrigeration. The electric industry is championing the use of electrical current to supply refrigeration, whereas the gas industry is making an heroic fight to have its product employed for this purpose. These two industries are coming to grips in various other directions.

Independent retailers are complaining of chain stores, and now the chain stores find a new competitor entering the ring against them; the great mail order houses are rapidly opening up chains of retail stores in thriving cities and towns.

In finance, we see big national banks organizing nation-wide forces to sell securities, a function formerly performed by private investment firms.

In short, there are few lines of business which are immune from one or other of the newer forms of competition.

THE fundamental reason for all this is as old as the hills, namely, the eternal struggle for existence, for self-preservation, for victory. There is no law more ceaseless in its operation than the law of change throughout the whole realm of business. Wherever men see opportunity to make money, they go at it full tilt regardless of the economic effect upon anyone else.

Happily, there is a bright and encouraging side to it all. These kaleidoscopic changes constantly open up new outlets for initiative and enterprise by young blood and young brains, thereby giving scope for the achievement of fortune and, sometimes, fame.

(Copyright, B. C. Forbes.)

### Meeting Notices

NOTICE OF MEETING.
Pittsburgh, Pa., July 23, 1928
The annual meeting of the stockholders of the Pittsburgh Forge and Iron Company will be held at the office of the company, No. 1306 Chamber of Commerce Bldg., Pittsburgh, Pa., on Tuesday, August 7, 1928, at 3 o'clock p. m., for the election of directors to serve for the ensuing year, and for such other business as may properly come before the meeting.
W. L. MILLER, Secretary

## MARKET TURNS, WIPING OUT ADVANCES

NEW YORK, Aug. 7.—(A.P.)—The stock market displayed a complete reversal of form today, rallying briskly during the morning and turning reactionary in the afternoon. Early gains of 1 to 6 points were cut down, or wiped out, and in some cases replaced by losses of 1 to 4 points.

Marking up of the call money rate from 6 to 6½ per cent, following the calling of about $20,000,000 in bank loans, stimulated the selling movement. Wall street apparently had not anticipated any stiffening in the call money market at this time, as it was thought that sufficient funds would be available at least until the September 1 demands made their appearance.

Heavy selling of General Motors, which dropped from an early high of 193⅛, where it was up 2¼ points, to 188½, started a wave of liquidation throughout the general list. Wright Aeronautical, Houston, International Harvester, Radio, Allied Chemical and International Telephone all dropped 3 to 5 points below their early high levels.

Rails, which had taken little part in the recent upswing, were in brisk demand around midday on reports of expanding freight traffic, particularly on western carriers. Delaware and Hudson ran up 4½ points, St. Louis Southwestern, 3¾; Western Maryland, 3, and Canadian Pacific, New York Central, Wabash, Missouri Pacific common and preferred, Texas and Pacific and "Katy" common climbed 2 points or more. They dropped with the industrials in the late selling movement.

Sears-Roebuck received strong independent support, setting a new high record at 126½ and holding around that level when the rest of the list turned downward. Johns-Manville ran off 4¼ points below yesterday's final quotation, and Paramount Famous Lasky, South Porto Rican Sugar, General Cable A and several others sold down 2 points or more.

## LOCAL STOCKS

(Quotations at the Close.)

| Banks— | Par. | Bid. | Ask. |
|---|---|---|---|
| Diamond National | 100 | 511 | |
| Dollar Savings & Trust | 100 | 400 | 450 |
| Duquesne National | 100 | 315 | |
| Fifth Avenue Bank | 100 | 235 | |
| Keystone National | 100 | 280 | |
| Marine National | 100 | 163½ | 174 |
| Nat. Bank of America | 100 | 415 | |
| Pittsburgh Trust | 100 | 295 | |
| Third National | 100 | 130 | |
| Western Sav. & Deposit | 50 | 120 | |
| Workman's S. B. & T. | 50 | 1050 | |
| Miscellaneous— | | | |
| Am. Win. Glass Mach. | 100 | | 20 |
| Am. W. G. Mach. pfd. | 100 | 30 | 38 |
| Arkansas Gas | | 2¾ | 2⅞ |
| Arkansas Gas pfd. | 10 | 7¼ | 7⅝ |
| Blaw-Knox | 25 | 103 | 104 |
| Do | 25 | 103 | |
| Conley Tank Car pfd. | 100 | 103 | 104 |
| Consolidated Ice | 50 | 4¾ | |
| Devonian Oil | 10 | 1 | |
| Independent Brewing | 50 | | 3 |
| Jones & Laughlin pfd. | 100 | 120 | |
| Mfrs. Light & Heat | 50 | 22 | |
| May Drug Stores | | 1½ | |
| National Fireproofing | 50 | 6⅝ | |
| Petroleum Exploration | 25 | 36 | |
| Pittsburgh Brewing pfd. | 50 | | 10 |
| Pgh. Screw & Bolt | | | 51½ |
| Salt Creek Consol. Oil | 10 | 6 | |
| Suburban Electric | | 17½ | 18 |
| United Engineering | 25 | 44 | |
| United States Glass | | 12 | 13½ |
| Webster Hall | | | 2¾ |
| Webster Hall pfd. | 100 | 85 | 88½ |
| William Zoller | | 48 | |
| William Zoller pfd. | 100 | 98 | |
| Bonds— | | | |
| William Zoller 6s | | 100½ | |

### Sales on the Exchange.

| | Shares. | | Price. |
|---|---|---|---|
| Arkansas Gas | 500 | at | 2¾ |
| Do | 500 | at | 2⅞ |
| Do | 15 | at | 2¾ |
| Blaw-Knox | 100 | at | 103 |
| Do | 15 | at | 103 |
| Armstrong Cork | 25 | at | 56 |
| Do | 10 | at | 56 |
| Do | 50 | at | 56 |
| Pittsburgh Plate Glass | 100 | at | 256 |
| Do | 10 | at | 255 |
| Do | 10 | at | 255 |
| Do | 10 | at | 255 |
| Independent Brewing | 75 | at | 3 |
| Standard Sanitary Mfg | 50 | at | 37 |
| Am. Window Glass Machine | 15 | at | 19 |
| Do | 35 | at | 19½ |
| Lone Star Gas | 18 | at | 52 |
| Do | 17 | at | 52 |
| Do | 12 | at | 52 |
| Do | 100 | at | 51⅞ |
| Do | 100 | at | 51¾ |
| Do | 19 | at | 52 |
| Do | 100 | at | 51⅞ |
| Do | 25 | at | 52 |
| Do | 100 | at | 51⅞ |
| Do | 24 | at | 51⅞ |
| Do | 15 | at | 51⅞ |
| Do | 17 | at | 52 |
| Do | 20 | at | 51⅞ |
| National Fireproofing pfd. | 100 | at | 17 |
| Do | 10 | at | 17 |
| May Drug Stores | 65 | at | 22½ |
| Do | 15 | at | 22½ |
| Arkansas Gas pfd. | 100 | at | 7¾ |
| Do | 98 | at | 7¾ |
| Central Ohio Steel | 25 | at | 20½ |
| United Engineering | 32 | at | 44⅛ |
| Salt Creek Consolidated Oil | 50 | at | 6 |
| McKinney Manufacturing | 200 | at | 13 |
| Suburban Electric | 100 | at | 17⅞ |

## CHICAGO BOARD

The following quotations on the Chicago Board of Trade are reported by A. E. Masten & Co.:

| | Open. | High. | Low. | Close | Yesterday. |
|---|---|---|---|---|---|
| WHEAT— | | | | | |
| Sept. | 1 14⅞ | 1 15⅝ | 1 13⅛ | 1 13⅝ | 1 15 |
| Dec. | 1 20⅛ | 1 20⅞ | 1 18 | 1 18⅛ | 1 20 |
| CORN— | | | | | |
| Sept. | 93⅞ | 95 | 92⅞ | 93¼ | 93⅝ |
| Dec. | 75⅛ | 75⅞ | 74 | 74½ | 75⅛ |
| OATS— | | | | | |
| Sept. | 38⅛ | 38⅝ | 38 | 38⅛ | 38⅛ |
| Dec. | 41 | 41⅛ | 40½ | 40⅝ | 41⅛ |
| RYE— | | | | | |
| Sept. | 99⅛ | 99⅝ | 97¼ | 97⅛ | 99⅛ |
| LARD— | | | | | |
| Sept. | 12 25 | 12 27 | 12 20 | 12 20 | 12 25 |

## DIVIDEND NEWS

**Pittsburgh Plate Glass.**

Pittsburgh Plate Glass Company declared the regular quarterly $2 dividend, payable October 1 to record September 15.

## SUGAR MARKET.

NEW YORK, Aug. 7.—The raw sugar market was quiet and unchanged today at 4.11c for spot Cuban duty-paid. No sales were reported.

Price changes in raw sugar futures were narrow, with operators inclined to await developments. The undertone, however, was steady. After opening 1 point higher to 1 point lower prices rallied on covering and some trade buying principally in the near month deliveries. The market at midday was unchanged to 1 point net higher.

Withdrawals of refined sugar continued of liberal proportions, but no new buying was reported. Prices were unchanged at 5.35c for fine granulated.

(Quotations by Esenwein & Sutter.)

| | Sept. | Dec. | Jan. | Mar. | May. | July. |
|---|---|---|---|---|---|---|
| High | 2.23 | 2.37 | 2.39 | 2.39 | 2.46 | 2.54 |
| Low | 2.21 | 2.35 | 2.36 | 2.37 | 2.44 | 2.52 |
| Last | 2.22 | 2.36 | 2.37 | 2.37 | 2.44 | 2.52 |

## Metal Market.

LONDON, Aug. 7.—Standard copper, spot, £63; future, £63 2s 6d; electrolytic, spot, £68 15s; future, £69 5s. Tin, spot, £213 15s; future, £212 10s. Lead, spot, £21; future, £21 7s 6d. Zinc, spot, £24 12s 6d; future, £24 17s 6d.

## Pittsburgh Clearing House.

| | Exchanges. | Balances. |
|---|---|---|
| Today | $27,618,871.62 | $11,415,530.74 |
| Week ago | 26,269,880.45 | 10,909,758.34 |
| Year ago | 25,316,145.86 | 9,162,283.17 |

## New York Clearing House.

NEW YORK, Aug. 7.—(INS.)—Clearing house statement: Exchanges, $1,080,000,000; balances, $115,000,000. Federal Reserve Bank's credit balance, $93,000,000.

## NEW YORK CLOSE WITH COMPARISONS

| STOCKS | Tuesday High | Tuesday Low | Close Aug. 6 | Close July 31 |
|---|---|---|---|---|
| Abit P&B | 49⅞ | 48⅛ | 49 | 48⅝ |
| Do pref. | 89 | 88⅞ | 88⅞ | 88⅞ |
| Abrah & S. | 95 | 95 | 95 | .... |
| Adv. Rmly | 44 | 42⅛ | 43 | 42⅛ |
| Do pref. | 56¼ | 55 | 56¼ | .... |
| Anum Ld., | 3 | 3 | 3⅛ | 3¼ |
| Air Redt'n. | 67⅜ | 67⅛ | 67⅛ | 67¼ |
| Ajax Rub. | 8¼ | 8¼ | 8¼ | 8¼ |
| Alaska Jun | 3⅞ | 3⅜ | 3⅞ | 3⅝ |
| Alb P.W.P | 28 | 25 | 28 | 24¾ |
| Allied C&D | 180½ | 180 | 180½ | 183 |
| Do pref. | 123 | 123 | 123 | 123 |
| All-Chimr. | 127 | 127 | 127 | 127 |
| Amal L'th. | 11¼ | 11¼ | 11¼ | .... |
| Am'da Cor | 32¼ | 31½ | 31½ | 32⅜ |
| AmAgChm | 205⅛ | 19½ | 19½ | 19½ |
| Do pref. | 73⅜ | 71¼ | 71¼ | 71⅜ |
| A Bk Note. | 121½ | 119 | 119 | 120 |
| Do pref. | 61 | 59¾ | 60 | .... |
| A B Sugar. | 22⅜ | 19⅞ | 21½ | 20 |
| Am Bos M. | 33 | 32 | 32½ | 33½ |
| A B Sh F'y | 40¾ | 40¼ | 40¾ | 40⅞ |
| A Brn B'v. | 13½ | 13⅜ | 13½ | 13⅞ |
| Do pref. | 51 | 51 | 51 | .... |
| Am Can... | 95⅛ | 92⅝ | 93⅝ | 93¾ |
| Do pref. | 141 | 140¼ | 141 | .... |
| A Car F'y. | 92¼ | 91 | 92¼ | 92½ |
| Do pref. | 116½ | 116½ | 116½ | .... |
| Am Chicle. | 81½ | 81 | 81 | 81 |
| Do p pf. | 110¾ | 110¾ | 110¾ | 110¾ |
| A Drg Syn. | 11⅝ | 11½ | 11⅝ | 11⅝ |
| Am Enc T. | 66 | 66 | 66 | .... |
| Am Exp... | 191 | 190 | 190 | 192 |
| A For Pw. | 34½ | 34 | 34 | 33¼ |
| Do pref. | 108½ | 108 | 108½ | .... |
| Do 2d pf. | 92⅝ | 92 | 92 | .... |
| A Hide&L. | .... | .... | .... | .... |
| Do pref. | 41⅞ | 41½ | 41½ | .... |
| Am Ice Sc. | 45½ | 44 | 44¼ | 45½ |
| Am Int'al. | 97½ | 95⅜ | 95⅞ | 96¾ |
| A La F&F. | 6 | 5¾ | 5¾ | 5¾ |
| Do pref.. | 68 | 68 | 68 | .... |
| Am Lin sd. | 111½ | 109 | 109⅞ | 110⅝ |
| Do pref. | 120 | 120 | 120 | .... |
| Am Loco.. | 92½ | 91 | 91 | 92⅞ |
| Do pref. | 116 | 116 | 116 | 117 |
| Am Metal | 48½ | 48 | 48 | 48 |
| Do 6% pf | 110 | 110 | 110 | .... |
| Am Piano. | 18½ | 17¼ | 18½ | .... |
| Do pref. | 53 | 53 | 53 | 52½ |
| A Pw & L. | 80½ | 78¾ | 79¼ | 78½ |
| A Radiat.. | 148 | 147 | 147 | 146½ |
| Am Ry Es. | 120 | 120 | 120 | .... |
| A Rep'lics. | 71 | 65¼ | 67 | 64⅜ |
| Am S Ras. | 62¾ | 62⅜ | 62⅜ | .... |
| A Snip&C.. | 4 | 4 | 4 | 4 |
| A Smit&R. | 204 | 199¾ | 201 | 202½ |
| Do pref. | 134½ | 134½ | 134½ | .... |
| A St Fdy. | 53½ | 52⅛ | 52¼ | 52⅝ |
| Do pref. | 111 | 111 | 111 | 111 |
| Am Sugar. | 69 | 69 | 69 | 69 |
| A Sumat.. | 68 | 67½ | 68 | 67½ |
| A T & T... | 175¼ | 174⅝ | 174⅞ | 174¼ |
| Am Tob.... | 161¾ | 161¼ | 161¾ | .... |
| Do B.... | 162⅜ | 160½ | 160½ | 162⅜ |
| A W Wks.. | 57 | 57 | 57 | 56¼ |
| Am Wool.. | 17⅝ | 17¼ | 17⅜ | .... |
| Am W Pr.. | .... | .... | .... | .... |
| Do cfts.. | 13¼ | 13¼ | 13¼ | .... |
| A Zinc & L | 27⅜ | 26½ | 26⅞ | 27 |
| Do pref. | 86⅞ | 86⅜ | 86⅞ | 87¼ |
| Ana'da Cp. | 67⅛ | 66 | 66⅝ | 66½ |
| Ar Dn Md. | 86 | 84½ | 86 | 84½ |
| Arm Ill A. | 19¾ | 19 | 19½ | 19⅞ |
| Arm Ill B. | 10¾ | 10¼ | 10⅜ | 10⅜ |
| Arm Ill pf. | 87⅞ | 87½ | 87⅞ | 87½ |
| Arnold Co. | 38¾ | 38¼ | 38¾ | 39½ |
| Art Lm Cr. | 33½ | 33⅜ | 33½ | 32¾ |
| Art Mtls... | 29 | 29 | 29 | .... |
| As'd Dr Gs | 48⅜ | 47½ | 47⅞ | 48 |
| Ass'd Oil.. | 47½ | 47⅛ | 47⅛ | 47 |
| A T & S F. | 190⅞ | 189 | 189½ | .... |
| At Cst L.. | 166 | 166 | 166 | 165⅞ |
| At G&WI.. | 48⅝ | 47½ | 47½ | 48 |
| Do pref. | 53 | 53 | 53 | .... |
| Atl Ref.... | 160¼ | 156 | 158⅝ | 159½ |
| Atlas Pow. | 78 | 78 | 78 | .... |
| Do pref. | 108 | 108 | 108 | .... |
| Aust Nich. | 4⅞ | 4⅞ | 4⅞ | .... |
| A Crei A.. | 62¾ | 62 | 62 | 62¾ |
| B & O .... | 107 | 105¾ | 106 | 106⅛ |
| Bang & Ar. | 73 | 71 | 73 | 71 |
| Do pref. | 112 | 112 | 112 | .... |
| Bark Bros. | 27 | 27 | 27 | .... |
| Do pref. | 98 | 98 | 98 | .... |
| Barns ll A. | 25½ | 24⅜ | 25⅜ | 24⅜ |
| Bayuk Bro. | 109 | 109 | 109 | .... |
| Beacon Oil. | 17⅝ | 16½ | 17 | 16⅜ |
| Belnut P. | 74½ | 74¼ | 74¼ | 75¾ |
| Beld Hem. | 14 | 13½ | 13⅝ | 13⅝ |
| Beth Stl... | 58¼ | 56½ | 56½ | 57⅛ |
| Do 7% pf | 117¾ | 117¼ | 117¼ | .... |
| Best & Co. | 71⅜ | 71⅜ | 71⅜ | 71⅜ |
| Bloom'd'le. | 35½ | 35 | 35½ | 35½ |
| Blu'nthal.. | .... | .... | .... | .... |
| Do pref.. | 97 | 96½ | 97 | 95 |
| Booth Fish | 7½ | 7½ | 7½ | 7½ |
| Do 1st pf | 50¾ | 48½ | 50¾ | .... |
| Borden Co. | 161¼ | 159½ | 159½ | 161 |
| Bost&Me.. | 75 | 75 | 75 | 75⅛ |
| Briggs Mfg | 37½ | 35¾ | 36 | 36⅝ |
| Brock Mot. | 54½ | 53¼ | 54½ | 53¾ |
| Bkn Edis.. | 236½ | 236½ | 236½ | .... |
| Do ct.... | 239 | 235 | 235 | .... |
| Bkn Man.. | 66 | 64 | 65⅝ | 64¼ |
| Do pref. | 89 | 89 | 89 | .... |
| Bkn U Gas | 141 | 140 | 141 | .... |
| Brown Sh. | 48 | 48 | 48 | .... |
| Brun Ter.. | 43⅜ | 42¾ | 43 | 42 |
| Brun B.C.. | 46¼ | 45⅛ | 45⅛ | 45⅜ |
| Bucyr Erie | 35⅜ | 34⅝ | 34⅞ | .... |
| Do C V p | 44¾ | 44¼ | 44¾ | 45 |
| B R & P... | 67 | 67 | 67 | .... |
| Burns Bro. | .... | .... | .... | .... |
| Do A.... | 120 | 120 | 120 | 120 |
| Do B.... | 35⅝ | 35 | 35⅛ | 35⅛ |
| Do pref. | 105½ | 105¼ | 105½ | .... |
| Burr Ad M | 174 | 174 | 174 | .... |
| Bush Ter.. | 50½ | 50⅛ | 50½ | .... |
| Do deb.. | 108 | 107⅞ | 108 | 107¼ |
| BushTBpf. | 113 | 113 | 113 | 112½ |
| ButteCoZ. | 7½ | 7½ | 7½ | 7⅜ |
| Butte & B. | 9½ | 8¾ | 9¼ | 9 |
| Butterick.. | 45½ | 43 | 44½ | 43 |
| Byers Co.. | 97 | 97 | 97 | 97 |
| Calif Pack. | 71¾ | 70½ | 70½ | .... |
| Calu&Ari.. | 2¾ | 2½ | 2⅝ | 2¾ |
| Cal & Ariz. | 97⅜ | 96⅛ | 96¼ | 96 |
| Cal & Hec. | 23⅝ | 23 | 23⅜ | 23 |
| CanDGAle. | 73¾ | 73½ | 73½ | 73½ |
| Can Pacific | 208 | 205¼ | 205¼ | 205½ |
| Case T Mch | 334¾ | 326 | 326 | 234½ |
| CentAlSU. | 33¾ | 33 | 33¼ | 33⅜ |
| CentRibM. | 12¼ | 12¼ | 12¼ | 12¼ |
| CerroDeP. | 78⅜ | 76¼ | 76¼ | 77 |
| Cert-Teed. | 43 | 42¼ | 42⅝ | 43¼ |
| Chnd-Cl M. | 11¾ | 11⅛ | 11⅛ | 11½ |
| Do pref. | 25 | 23½ | 24⅝ | 24¾ |
| Chess & O. | 184⅞ | 183¼ | 183¼ | 183¾ |
| Ches Corp. | 65½ | 65½ | 65½ | 65 |
| Chi&Alton. | 10½ | 10¼ | 10½ | 9¾ |
| Do pref. | 16⅝ | 15 | 16 | .... |
| Chi & E Ill. | 41⅝ | 41⅛ | 41⅝ | 51⅛ |
| Chi Gt W.. | 13¾ | 13¼ | 13⅜ | 13 |
| Do pref. | 27¾ | 26¼ | 26½ | 26¼ |
| C M & St P | 36⅝ | 35½ | 35½ | 35¾ |
| Do pref. | 47½ | 46½ | 46½ | 46½ |
| Chi North. | 83 | 82½ | 82⅝ | 83 |
| Chi P Tool. | 115¾ | 115¾ | 115¾ | .... |
| C R I & P. | 118 | 117 | 118 | 116½ |
| Do 6% pf | 101½ | 101¼ | 101½ | .... |
| Do 7% p | 107¾ | 107¼ | 107¾ | .... |
| Chick C O. | 51⅞ | 51½ | 51½ | 51¾ |
| Childs Co.. | 48⅞ | 47½ | 47½ | 48⅜ |
| Chile Cop.. | 44⅝ | 44⅛ | 44⅛ | 44¼ |
| Christie B. | 81 | 81 | 81 | 82 |
| Chrys'r M. | 87⅝ | 85 | 85¾ | 86½ |
| City Strs B | 85¼ | 85¼ | 85¼ | .... |
| Cl'tt Peab. | 78¾ | 78⅝ | 78⅝ | 79 |
| Coca-Cola. | 163⅝ | 162 | 162 | 163 |
| Coll'n&Alk | 61⅝ | 60 | 60 | 61½ |
| Col F & I.. | 62¼ | 61 | 61⅜ | 61⅝ |
| Col G & E. | 113¼ | 110⅝ | 111¼ | 109⅜ |
| Do pref. | 107 | 107 | 107 | 107½ |
| Com Cred. | 32⅞ | 32 | 32 | .... |
| Com l Tr. | 69¼ | 66½ | 66½ | 69¼ |
| Do 1st pf | 97⅜ | 97⅜ | 97⅜ | .... |
| Com Sol'vt | 147 | 145 | 145 | .... |
| Com Power | 78⅞ | 77 | 78⅜ | .... |
| Con N Pub | 60 | 60 | 60 | .... |
| Congoleum | 24⅝ | 23⅛ | 23½ | 23¾ |
| Cong Cig.. | 71½ | 71½ | 71½ | 71½ |
| Con T Sta. | 1 | 1 | 1 | .... |
| Cons Cigar | 89½ | 89 | 89 | 89¼ |
| Do p pf. | 99 | 99 | 99 | 97 |
| Cons Film. | .... | .... | .... | .... |
| Do pref. | 24 | 23¼ | 24 | 23¼ |
| Cons Gas.. | 145⅝ | 143⅜ | 144⅜ | 143½ |
| Do pref. | 100½ | 100½ | 100½ | 100⅝ |
| ConRRCpf. | 74½ | 73 | 74½ | 74 |
| Cons Tex.. | 3 | 3 | 3 | 3 |
| Conta A.... | 23 | 23 | 23 | 23 |
| Conta B.... | 12 | 12 | 12 | 12 |
| Cont Bak A | 29 | 28¾ | 29 | 28¾ |
| Cont BakB | 4½ | 4⅜ | 4½ | 4¾ |
| Cont Bk pf | 77¼ | 77½ | 77½ | 77½ |
| Cont Can.. | 111⅞ | 108 | 111¼ | 107 |

| STOCKS | Tuesday High | Tuesday Low | Close Aug. 6 | Close July 31 |
|---|---|---|---|---|
| Cont Insur. | 79¼ | 78 | 78 | 79⅞ |
| Cont Motr. | 12⅜ | 11¾ | 11¾ | 12⅛ |
| Corn Prod. | 77⅞ | 76¾ | 76¾ | 77⅛ |
| Coty Inc... | 193⅞ | 190 | 190 | 194 |
| Crucbl Stl. | 72½ | 72½ | 72½ | 73 |
| Cuba C Sug | 5 | 4⅞ | 5 | 5 |
| Do pref. | 18 | 18 | 18 | 18 |
| Cuba Co... | 27 | 25⅜ | 25½ | 25¼ |
| Cub A Sug. | 18½ | 18 | 18⅜ | 18⅛ |
| Cudy Pk.. | 74¼ | 73 | 73⅛ | 73 |
| Curt Aero. | 106⅛ | 104⅛ | 104¼ | 104⅛ |
| Cush Sons. | 110 | 110 | 110 | .... |
| Cut Harn.. | 54 | 54 | 54 | .... |
| Cuy'el F... | 50 | 50 | 50 | 50⅛ |
| Davi'on G. | 52⅛ | 50⅞ | 51¼ | 51⅞ |
| Do rits.. | ⅛ | ⅛ | ⅛ | ¼ |
| Deb Sec... | 41¾ | 41¾ | 41¾ | 41⅞ |
| Deere C pf. | 124 | 124 | 124 | 124 |
| Del & Hu.. | 192 | 191½ | 191½ | 187½ |
| Del L & W. | 132½ | 132½ | 132½ | .... |
| D Rio G pf | 56 | 55½ | 55½ | 56 |
| Dev&Rey A | 49¾ | 49 | 49 | 49¾ |
| D'mond M. | 157½ | 156½ | 156½ | 158 |
| Dodge B A. | 17⅝ | 17 | 17 | 17¼ |
| Do cfts.. | 17⅜ | 17 | 17¼ | 17¼ |
| Do pref. | 87½ | 85¼ | 86 | 86⅝ |
| Do pf ct. | 88½ | 84¾ | 86⅛ | 86⅝ |
| Dome Min. | 8⅛ | 8 | 8⅛ | 8 |
| Drug Inc.. | 97 | 96 | 96 | 96 |
| Dunhill In. | 58 | 58 | 58 | .... |
| Dup De N. | 376½ | 375 | 375 | 375 |
| East Kod.. | 185 | 183 | 183 | 182½ |
| Do pref. | 130 | 130 | 130 | .... |
| Eaton Axl. | 41¼ | 40 | 40 | 39⅞ |
| El Aut Lt. | 84¾ | 80¼ | 82 | 82½ |
| Elec Boat.. | 12 | 12 | 12 | 12 |
| El P & Lt.. | 35⅞ | 35 | 35 | 35½ |
| El Stor B.. | 79¾ | 78½ | 78½ | 70 |
| Em Brn A. | 97¾ | 97⅜ | 97⅜ | .... |
| Endl John. | 77½ | 77½ | 77½ | 79¼ |
| Eng P Ser. | 38 | 37 | 38 | 37 |
| Erie R R.. | 53½ | 51¾ | 52 | 51⅞ |
| Do 1st pf | 59 | 57¼ | 57¼ | 58⅜ |
| Do 2d pf. | 55 | 55 | 55 | 57 |
| Exch Buff. | 21 | 20¾ | 20¾ | .... |
| Fairb Mot. | 44¾ | 44½ | 44¾ | 44¾ |
| Do pref.. | 112¾ | 112 | 112¾ | 112 |
| Fed L & T. | 51⅝ | 51⅝ | 51⅝ | .... |
| Fed Mot... | 17¾ | 17½ | 17½ | 18¼ |
| F-Pa F Ins | 81½ | 81½ | 81½ | 82 |
| Frst N Str. | 38¾ | 37⅝ | 37⅝ | 38¾ |
| Fisk Rub.. | 11¼ | 10¾ | 10¾ | 11¾ |
| Fleishm'n. | 72 | 71 | 71 | 71⅜ |
| Fox Film A | 86 | 83¼ | 84 | 82⅜ |
| Fr'prt Tex. | 63½ | 61½ | 61½ | 62½ |
| Gab Bro A. | 18½ | 18¼ | 18½ | 18½ |
| Gard r Mt. | 7 | 6½ | 8⅞ | 8⅝ |
| Gen Am T. | 73¾ | 71¾ | 71¾ | 71⅝ |
| Gen Asphl. | 77½ | 75 | 75 | 75½ |
| Do pref.. | 118 | 118 | 118 | .... |
| Gen Bak... | .... | .... | .... | .... |
| Do pref.. | 141½ | 141½ | 141½ | 142 |
| Gen Cable. | 27¾ | 26¾ | 26¾ | 27 |
| Do A.... | 78 | 75 | 76 | 78 |
| Gen Cigar. | 60⅝ | 60¼ | 60¼ | 60⅝ |
| Do pref. | 118½ | 118½ | 118½ | .... |
| Gen Elec.. | 153 | 151½ | 151⅞ | 151 |
| Do Spec. | 11¼ | 11⅛ | 11¼ | 11⅜ |
| G G&ELA. | 58 | 58 | 58 | 58 |
| Gen Ice C.. | 78⅞ | 78½ | 78½ | 78½ |
| Gen Mot... | 195½ | 187¼ | 188⅞ | 190⅞ |
| 6% deb.. | 109¼ | 109¼ | 109¼ | .... |
| Do 7%pf | 125¼ | 125 | 125 | 125 |
| G O Ad A.. | 50⅜ | 50¼ | 50⅜ | 50¼ |
| Do cfts.. | 32½ | 32½ | 32½ | 32¼ |
| G Ry Sig.. | 99 | 97 | 97 | 98½ |
| Do pref.. | 104½ | 104½ | 104½ | .... |
| Gen Refac. | 47¼ | 47¼ | 47¼ | 47½ |
| Gillette.... | 101¼ | 100⅜ | 100⅜ | 101¼ |
| Gimbel Br. | 56 | 54⅞ | 54⅞ | 56¼ |
| Do pref.. | 99 | 99 | 99 | .... |
| Glidden C.. | 23 | 22 | 23 | 22½ |
| Gold Dust. | 89 | 88½ | 88½ | 90 |
| Goodrich .. | 78 | 77 | 77 | 77 |
| Good T&R. | 56 | 54⅞ | 55 | 54 |
| Do 1st pf | 96½ | 96½ | 96½ | .... |
| Goth S H.. | 80½ | 78⅞ | 80¼ | 77½ |
| Do new.. | 79⅜ | 77 | 79⅜ | 77 |
| Do 7% pf | 112½ | 112½ | 112½ | 112 |
| GouldCPA.. | 7¼ | 7¼ | 7¼ | .... |
| Grah Pg... | 34⅞ | 32⅞ | 33 | 34 |
| Granby Cp. | 53⅞ | 53½ | 53⅝ | 53⅝ |
| Grand Sto. | 79⅞ | 78 | 78½ | 79⅝ |
| Grand Un.. | 29⅞ | 28 | 28 | 29⅞ |
| Do pref.. | 48⅜ | 47¾ | 47¾ | 48½ |
| Gt N O et.. | 21 | 20¾ | 21 | .... |
| Gt N'th pf. | 97⅜ | 97 | 97 | 97¼ |
| Gt West 8. | 33½ | 33 | 33 | 33¼ |
| Greene CC. | 103⅞ | 100 | 102½ | 103 |
| Gulf Mob... | 45 | 44 | 45 | 43¾ |
| Han 1st pf. | 63 | 63 | 63 | 63 |
| Hart Co B. | 17⅞ | 17½ | 17⅜ | 16⅝ |
| Hav El R.. | 10¼ | 10¼ | 10¼ | .... |
| Do pref.. | 72 | 72 | 72 | 72½ |
| Hershey C. | .... | .... | .... | 52 |
| Do pref. | 73½ | 73½ | 73½ | 73 |
| Do P pf. | 101½ | 101½ | 101½ | .... |
| Hoe(R) C. | 23½ | 23 | 23 | 22 |
| Hom't Min. | 72¼ | 72¼ | 72¼ | .... |
| Hous Oil... | 141⅞ | 137 | 138¼ | 139 |
| Howe Sd.. | 57¼ | 56 | 57 | 56¾ |
| Hud & M.. | 58¼ | 58¼ | 58¼ | 58½ |
| Hud Mot... | 83 | 81 | 81 | 82½ |
| Hupp Mot. | 61¼ | 58½ | 59¼ | 60⅞ |
| Ill Cent.... | 141⅜ | 141⅜ | 141⅜ | 141¼ |
| Inds O&G.. | 26½ | 25½ | 25½ | 25⅜ |
| Indian M.. | 34¾ | 29⅞ | 34 | 29¼ |
| Indian Rf.. | 34¾ | 32⅞ | 33⅜ | 34¼ |
| Do cfts.. | 31½ | 29⅝ | 30 | 31⅛ |
| Inland Stl. | 57¾ | 57¾ | 57¾ | 57½ |
| Inspir Cp.. | 21⅜ | 21 | 21 | 21⅜ |
| InterbRTr. | 43½ | 41¾ | 43½ | 41¼ |
| InternAgC. | 15½ | 15½ | 15½ | 15½ |
| Do P pf. | 78½ | 78½ | 78½ | 78½ |
| InternBM.. | 122 | 120⅜ | 120⅜ | .... |
| InternCM.. | 64¾ | 63½ | 63½ | 64 |
| Int Comb.. | 63 | 61¼ | 61⅝ | 62 |
| Int Harv.. | 273 | 270 | 273 | 269¼ |
| Do pref. | 141⅞ | 141⅞ | 141⅞ | 142 |
| Int Mat pf. | 104⅞ | 103⅝ | 103⅞ | 104½ |
| Int Mer M. | 4⅛ | 4⅛ | 4⅛ | 4¼ |
| Do pref.. | 36 | 35¾ | 36 | 36 |
| Int Nick... | 100⅞ | 97¾ | 98 | 100¼ |
| Do pref.. | 118 | 118 | 118 | 118 |
| IntRyCAm. | 48½ | 47¼ | 48⅛ | 46⅝ |
| Int Paper.. | 71¾ | 67⅞ | 70¼ | 68 |
| Do Ct... | 70 | 68½ | 68½ | .... |
| Do7%pf. | 100 | 100 | 100 | 98¾ |
| Do7pfct. | 100¼ | 100¼ | 100¼ | .... |
| Int T & T.. | 175⅜ | 171⅝ | 172¼ | 172 |
| Isl Crk Cl.. | 48½ | 47½ | 47½ | 46¾ |
| Jewel Tea. | 117 | 115¼ | 115¼ | 115½ |
| John Man.. | 127½ | 123½ | 126¾ | 126¼ |
| Jordan M.. | 10⅝ | 10½ | 10⅝ | 10⅝ |
| KanCP&L. | .... | .... | .... | .... |
| Do 1st pf | 110 | 110 | 110 | .... |
| K C South. | 49 | 47⅞ | 48½ | 47 |
| Kayser (J) | 72⅞ | 72 | 72 | 72½ |
| Kel

# MORE ACTIVITY NOTED ON LOCAL STOCK EXCHANGE

## NEW YORK BOND MARKET

NEW YORK, Aug. 7.—(AP.)—Transactions in the most active bonds on the New York Stock Exchange today were as follows, 000 omitted in sales column (United States bonds in dollars and thirty-seconds of dollars):

U. S. GOVERNMENT BONDS.

| Sales. | | High. | Low. | Last. |
|---|---|---|---|---|
| 15 | Lib 3½s '32-'47 | 99.24 | 99.24 | 99.24 |
| 42 | Do 1st 4¼s | 100.25 | 100.24 | 100.25 |
| 25 | Do 2d 4¼s | 100.00 | 100.00 | 100.00 |
| 172 | Do 4th 4¼s | 101.3 | 100.31 | 101.00 |
| 5 | Do 4th 4¼s reg | 101.00 | 100.31 | 101.00 |
| 10 | Do 4¼s '47-'52 | 111.6 | 111.6 | 111.6 |
| 261 | Treas 3¾s '40-43 | 98.22 | 98.18 | 98.18 |

CORPORATION BONDS.

| Sales. | | High. | Low. | Last. |
|---|---|---|---|---|
| 1 | Ajax Rub gold 8s | 103 | 103 | 103 |
| 13 | Alls Chal 8s '37 | 100 | 99 | 99 |
| 2 | Am Ag Ch 7½s | 103½ | 103½ | 103½ |
| 3 | Am Chain s f 6s | 101½ | 101½ | 101½ |
| 2 | Ab Mach & F 6s | 106 | 106 | 106 |
| 3 | Am Smelt 6s | 109 | 108¼ | 108¼ |
| 10 | Do 5s | 101¼ | 101¼ | 101¼ |
| 1 | Am Sugar Refg 6s | 104½ | 104½ | 104½ |
| 18 | Am T&T 5½s | 106⅝ | 106½ | 106½ |
| 1 | Do col 5s '46 | 104 | 104 | 104 |
| 28 | Do sf 5s '60 | 103½ | 103⅜ | 103⅜ |
| 48 | Do col 4s | 98⅝ | 98⅝ | 98⅝ |
| 1 | Am WW&E 5s | 98⅝ | 98⅝ | 98⅝ |
| 7 | Am W Paper 6s '47 | 88 | 87 | 87 |
| 21 | Anacon Cop 6s | 103½ | 103¼ | 103¼ |
| 30 | Andes C M 7s '43 | 126½ | 126¼ | 126¼ |
| 4 | Armour Del 5½s | 91¾ | 91¾ | 91¾ |
| 1 | Do rest 4½s | 91½ | 91½ | 91½ |
| 18 | AT&SF gen 4s | 92¼ | 92¼ | 92¼ |
| 1 | Do adj 4s | 89¼ | 89¼ | 89¼ |
| 24 | Am N Gas 6½s | 99 | 98 | 98½ |
| 1 | Atl & Dan 1st 4s | 76½ | 76 | 76½ |
| 1 | B & O rfg 6s '95 | 108½ | 108½ | 108½ |
| 10 | Do 1st 5s | 103½ | 103½ | 103½ |
| 1 | Do rfg 5s | 100⅜ | 100⅜ | 100⅜ |
| 18 | Do cvt 4½s | 97½ | 97 | 97½ |
| 5 | Do gold 4s | 92½ | 92½ | 92½ |
| 3 | Do Ss S W Div | 102½ | 102½ | 102½ |
| 42 | Barnsdall 6s war | 102¼ | 102 | 102¼ |

## ROUND TABLE of BUSINESS

### Warm Weather Helps Oil Industry to Regain Profitable Basis. Coal Trade Improved.

By GEORGE H. SNYDER.

WARM weather and new cars are bringing the first signs of improvement to the oil industry. A complete return to satisfactory conditions is still far off, but there is evidence that the oil producers are pulling out of their long period of depression.

Good times for the oil industry will mean improvement in the sales of many Pittsburgh companies. Operations of the pipe makers have been curtailed as a result of lack of demand from the oil fields.

The overproduction of last year resulted in a sharp curtailment in drilling activity and a slump in demand for casing. The pipe makers recently have secured some large line pipe orders, which have increased production from about 60 per cent to 70 per cent of capacity.

**THE Oil Well Supply Company and other manufacturers of oil well drilling equipment will also feel the improvement. These companies have had a lean year and already have felt some increase in demand for their products.**

STOCKS of crude oil declined during June for the first time since September, 1926. The United States Bureau of Mines reported 613,148,000 barrels of oils in storage in the United States at the end of June, a decrease of 536,000 barrels from the month before.

Heavy demand for gasoline was principally responsible for the reduction. An increase in stocks of fuel oil partially offset the withdrawals for gasoline.

**A HIGH record was established for gasoline production when 30,675,000 barrels were distilled in June. This established a daily average of 1,023,000 barrels, the first time the 1,000,000-barrel mark was passed.**

**In spite of this record, gasoline stocks declined 2,943,000 during June, leaving stocks of 34,393,000 barrels at the end of the month. This was equivalent to a 30 days' supply at the current rate of demand.**

**AS FURTHER evidence of a turn for the better, production of crude oil in the country averaged 2,418,000 barrels a day, a decrease of 8,000 barrels from May and 87,000 barrels from June, 1927.**

**POOR demand for fuel oil and an over-supply of kerosene are the chief unfavorable developments in the oil situation. Recent price changes made adjustments for this discrepancy in demand.**

THE immediate outlook is for improvement in the earnings of oil companies which have refining and distributing capacity. The position of the producers is undoubtedly bettered, but they are not yet on Easy street.

**PRODUCTION in the principal fields is still being curtailed by agreement, and this has been chiefly responsible for the reduction in stocks. It is unlikely that any extensive drilling campaigns will be undertaken until the entire developed production can be moved to market.**

**This indicates that the resumption of drilling will be gradual.**

GREATER industrial activity and the reduction of stocks are helping to put the bituminous coal operators on their feet.

The production of bituminous coal in the week ended July 28 was 8,959,000 tons, an increase of 317,000 tons over the previous week and of 365,000 tons over the corresponding week a year ago.

Pennsylvania is securing its share of this improvement. In the week ended July 21, the last for which statistics for states are available, Pennsylvania mines produced 2,200,000 tons, an increase of 104,000 tons over the corresponding week of 1927.

**THE Pittsburgh Coal Company has been taking advantage of the reduced freight rates on lake cargo coal and has achieved the greatest monthly production in several years. July output was 514,908 tons in the Pittsburgh district, compared with 740,293 tons in June and 641,266 tons in July, 1927.**

## NEW YORK CURB MARKET

NEW YORK, Aug. 7.—(AP.)—Following is the list of transactions on the New York Curb Market, giving all stocks and bonds traded, 000 omitted in sales column in bond list:

STOCKS.

| Sales. | | High. | Low. | Last. |
|---|---|---|---|---|
| 200 | Alles & Fisher | 28 | 28 | 28 |
| 400 | Alum Co Am pf | 107¾ | 107¼ | 107¼ |
| 7400 | Am Cont Oilfields | 83 | 79 | 81 |
| 1400 | Am Cyan B | 36⅞ | 35½ | 36¼ |
| 400 | Am Dept Stores | 21 | 20⅝ | 20⅝ |
| 400 | Am Hard & Pow war | 16⅜ | 16⅛ | 16⅛ |
| 300 | Am Gas & El | 170 | 165⅜ | 168⅜ |
| 300 | Do preferred | 106 | 106 | 106 |
| 200 | Am Maracaibo | 1⅜ | 1⅜ | 1⅜ |
| 200 | Am Nat Gas | 14 | 14 | 14 |
| 500 | Am Rolling Mills | 88 | 88 | 88 |
| 200 | Am Solv & Chem | 21⅜ | 21⅜ | 21⅜ |
| 300 | Do pfc pfd | 33⅝ | 33⅝ | 33⅝ |
| 2100 | Am St Fdries | 19 | 18¾ | 18¾ |
| 500 | Am sts sec war | 4⅜ | 4⅜ | 4⅜ |
| 100 | Am Super Pow A | 35 | 35 | 35 |
| 100 | Do B | 36 | 36 | 36 |
| 8000 | Am Globe | 6 | 6 | 6 |
| 200 | Asso Gas & El | 48¼ | 48 | 48 |
| 200 | Atl Fruit & Sug | 84 | 84 | 84 |
| 200 | Atlas Plywood | 81¼ | 81¼ | 81¼ |
| 6000 | Auburn Auto | 90 | 85½ | 85½ |
| 100 | Bahia Corp pf | 15⅞ | 15⅞ | 15⅞ |
| 400 | Bancitaly Corp | 11¼ | 11¼ | 11¼ |
| 1000 | Barnsdall deb rts | 5⅛ | 4⅞ | 5⅛ |
| 400 | Belding Hall A | 1¼ | 1 | 1 |
| 1300 | Bliss Co | 28¼ | 27½ | 27½ |
| 600 | Blumenthal | 21¼ | 21 | 21 |
| 100 | Bohn A&B | 75 | 75 | 75 |
| 100 | Borne & S | 52 | 51 | 52 |
| 500 | Bristol M | 75⅞ | 73⅞ | 75⅛ |
| 100 | Brit-Am Tob B | 29¾ | 29¾ | 29¾ |
| 500 | Brit Celanese | 15 | 15 | 15 |
| 100 | B'way D S 1st pf | 102¾ | 102¾ | 102¾ |
| 200 | Bklyn City RR | 7 | 7 | 7 |
| 4600 | B N & E Pow | 45⅜ | 44 | 45 |
| 2300 | Do A | 42⅝ | 42⅛ | 42⅜ |
| 100 | Do pfd | 26½ | 26½ | 26½ |
| 2800 | C M Wireless | 1⅞ | 1⅞ | 1⅞ |
| 100 | Cannon M new | 47¼ | 47 | 47¼ |
| 3100 | Carib Syn | 15¼ | 14 | 15 |
| 10 | *Caselh Am | 179 | 179 | 179 |
| 200 | Cav Dobbs | 35½ | 35½ | 35½ |
| 100 | Celanese Am nw | 69¼ | 69¼ | 69¼ |
| 400 | Cent Pub Serv A | 31¼ | 31 | 31¼ |
| 200 | *Cent Swest Util | 84¼ | 81¾ | 84¼ |
| 700 | Checker Cab new | 35⅜ | 34⅝ | 35 |
| 400 | Chief Cons | 34 | 34 | 34 |
| 80 | Childs pfd | 106½ | 105 | 106½ |
| 800 | Cities Serv new | 65⅝ | 65⅜ | 65⅝ |
| 100 | Do pfd | 99 | 99 | 99 |
| 100 | City Ice & Fuel | 52½ | 52⅜ | 52½ |
| 100 | Clark Lighter | 19 | 19 | 19 |
| 200 | Colombian Synd | 1⅜ | 1⅜ | 1⅜ |
| 12500 | Columbia Graph | 7⅜ | 7⅛ | 7⅛ |
| 30 | Comwealth Edis | 182½ | 182 | 182½ |
| 100 | Comwealth P pfd | 100¼ | 100¼ | 100¼ |
| 2600 | Cons Cop Min | 11⅜ | 11¼ | 11⅜ |
| 1800 | Cons D Pdt new | 41⅜ | 41⅛ | 41⅜ |
| 100 | Cons Film Ind | 13 | 13 | 13 |
| 100 | Cons Laundry | 14⅛ | 14⅛ | 14⅛ |
| 100 | Cons Ret Stores | 25⅝ | 25⅝ | 25⅝ |
| 125 | C G & E pr pfd | 105½ | 105½ | 105½ |
| 1000 | Continent Oil vtc | 18⅛ | 18 | 18⅛ |
| 100 | Courtaulds Ltd | 21¼ | 21¼ | 21¼ |
| 1000 | Creole Synd | 13 | 12⅝ | 12⅝ |
| 800 | Creason Gold | 99 | 81 | 81 |
| 200 | Doehler Die-Cast | 39 | 39 | 39 |
| 200 | Dolores Ex | 1 | 1 | 1 |
| 300 | Dubilier Con | 2⅜ | 2⅜ | 2⅜ |
| 25 | Duke Power | 137 | 137 | 137 |
| 200 | Dupone Motors | 2¼ | 2¼ | 2¼ |
| 300 | Durant Mot | 13¾ | 13¾ | 13¾ |
| 8 | Elec Bd & Sh | 98⅛ | 98⅛ | 98⅛ |
| 200 | Do pf | 108⅛ | 108⅛ | 108⅛ |
| 400 | Elec Invest | 61⅜ | 61 | 61⅜ |
| 2000 | El P & Lt op war | 19 | 18⅝ | 19 |
| 300 | Evans Auto Ld B | 91⅝ | 91⅜ | 91⅜ |
| 100 | Evans Wallo Lead | 9 | 9 | 9 |
| 10 | Fajardo Sugar | 146 | 146 | 146 |
| 100 | Federal Wat A | 38⅝ | 38⅝ | 38⅝ |
| 200 | Fiat deb rts | 3⅜ | 3⅜ | 3⅜ |
| 100 | Flim Insp Mach | 3¾ | 3¾ | 3¾ |
| 50 | Firestone T & R | 178 | 178 | 178 |
| 100 | Florsheim Shoe A | 45 | 45 | 45 |
| 200 | Do pfd | 99⅛ | 99⅛ | 99⅛ |
| 100 | Forhan | 30½ | 30⅝ | 30½ |
| 100 | Foundation For | 14 | 14 | 14 |
| 9000 | Fox Theater A | 28¾ | 27⅝ | 28⅜ |
| 100 | French Line | 45 | 45 | 45 |
| 1500 | Freshman Chas | 7⅜ | 7⅜ | 7⅜ |
| 600 | Gen Am Inv new | 63 | 58⅜ | 63 |
| 4200 | Gen Bak new | 9¾ | 9 | 9¼ |
| 100 | Do pfd | 75 | 75 | 75 |
| 100 | Gen Cable war | 11 | 11 | 11 |
| 300 | Gen Ldy Mch new | 26⅝ | 26⅛ | 26⅛ |
| 100 | Gen Pub Serv | 23⅜ | 23⅜ | 23⅜ |
| 25 | Do 7 pct pfd | 128 | 128 | 128 |
| 300 | Glen Alden Coal | 151¼ | 151¼ | 151¼ |
| 100 | Gobel Adolf | 119 | 119 | 119 |
| 600 | Golden Cen Min | 8⅝ | 8⅝ | 8⅝ |
| 100 | Grasselli Ch new | 48 | 48 | 48 |
| 400 | Greenfd T & D | 9¾ | 9¾ | 9¾ |
| 700 | Gulf Oil Corp Pa | 129 | 128½ | 129 |
| 600 | Hall Lamp | 17 | 16⅞ | 17 |
| 200 | Hapness Cndy Inc | 5⅜ | 5 | 5⅜ |
| 600 | Hollinger G M | 9¾ | 9 | 9 |
| 2600 | Hudson BM&S | 18¾ | 18⅜ | 18⅜ |
| 3000 | Humble O & R | 83⅞ | 83 | 83⅞ |
| 100 | Huyler S Del | 15 | 15 | 15 |
| 700 | Hygrade Food | 3⅜ | 3⅜ | 3⅜ |
| 100 | Imp Oil Can | 66 | 66 | 66 |
| 500 | Indust Ray new | 86⅜ | 86⅛ | 86⅜ |
| 100 | Insurance Sec | 26⅜ | 26¼ | 26¼ |
| 3000 | Inter Petrol | 38⅜ | 37⅞ | 38⅛ |
| 100 | Inter Prod | 12⅜ | 12⅜ | 12⅜ |
| 100 | Inter Shoe | 81 | 81 | 81 |
| 700 | Inter Util A | 44¼ | 42 | 42 |
| 5200 | Do B | 15 | 14⅝ | 14⅝ |
| 500 | Do war | 2⅜ | 2⅜ | 2⅜ |
| 200 | Iron Cal Cop | 3¼ | 3¼ | 3¼ |
| 200 | It Sup Pow deb rt | 13⅞ | 13⅞ | 14⅛ |
| 100 | Kimberly Clark | 62 | 62 | 62 |
| 100 | Kinnear Stores | 33 | 33 | 33 |
| 400 | Lack Sec new | 53 | 52⅜ | 53 |
| 800 | Lake Superior | 5 | 4⅞ | 4⅞ |
| 100 | Ine Co N Am rts | 8¼ | 8¼ | 8¼ |
| 200 | Lakey Fdy & M | 30⅜ | 30⅜ | 30⅜ |
| 100 | Lehigh Coal & N | 142 | 142 | 142 |
| 200 | Le Mur Co | 32 | 32 | 32 |
| 200 | Lone Star Gas | 52 | 52 | 52 |
| 100 | Magdalena Synd | 95 | 95 | 95 |
| 500 | Mar Wiess Lon B | 15⅞ | 15⅞ | 15⅞ |
| 100 | Marion Stm Shov | 44⅞ | 44⅞ | 44⅞ |
| 400 | Marmon Mot Car | 44⅝ | 44⅝ | 44⅝ |
| 100 | Massey Har new | 39 | 39 | 39 |
| 900 | Mavis Bottling | 16⅜ | 16⅜ | 16⅜ |
| 200 | Mead Johnson new | 62⅜ | 62 | 62 |
| 200 | Melville Shoe | 201 | 201 | 201 |
| 100 | Do new | 51¼ | 51¼ | 51¼ |
| 2000 | Mexico Oil | 31 | 31 | 31 |
| 400 | Mid West Util | 155 | 152 | 155 |
| 100 | Mon & Hud Pow | 37⅜ | 37⅜ | 37⅜ |
| 200 | Mohawk Carpet | 39½ | 39½ | 39½ |
| 1100 | Mountain Prod | 23⅝ | 23⅜ | 23⅝ |
| 100 | Nat Baking | 41 | 41 | 41 |
| 1100 | Nat Elec Pow A | 34 | 33⅞ | 33⅞ |
| 400 | Nat Rub Mach | 30⅜ | 30 | 30 |
| 100 | Nat Trade Jour | 32 | 32 | 32 |
| 200 | Nat Trans | 22½ | 22½ | 22½ |
| 200 | Nauheim Ph pfd | 32½ | 32½ | 32½ |
| 100 | Nebel Oscar) Co | 23¾ | 23¾ | 23¾ |
| 2100 | Nev Drug | 29¾ | 29½ | 29¾ |
| 3100 | Do A | 40 | 39¾ | 40 |
| 200 | Newmont M | 1⅜ | 1⅜ | 1⅜ |
| 500 | Nichols & S nw | 65⅜ | 65⅜ | 65⅜ |
| 7800 | Noranda M | 57⅞ | 55⅝ | 55⅝ |
| 300 | Nor Cen Texas | 11⅞ | 11⅞ | 11⅞ |
| 100 | N S Power | 133¾ | 133¾ | 133¾ |
| 600 | N E Power | 25⅛ | 25 | 25 |
| 100 | N W Eng new | 39⅝ | 39⅝ | 39⅝ |
| 100 | Ohio Copper | 69 | 69 | 69 |
| 600 | Pandem Oil | 2⅜ | 2⅜ | 2⅜ |
| 4500 | Pantepec O Venez | 13⅝ | 13⅝ | 13⅝ |
| 2000 | Parmac P | 29 | 25 | 29 |
| 300 | P-O Edison new | 40⅞ | 39⅝ | 40⅛ |
| 10 | Do pf pfd | 107¾ | 107¾ | 107¾ |
| 200 | Peoples Drug S | 59 | 58½ | 59 |
| 200 | Pick Barth pfd | 20 | 20 | 20 |
| 400 | Pigg Wigg C | 26⅜ | 26¼ | 26¼ |
| 50 | Pgh P Glass | 250 | 250 | 250 |
| 800 | Prairie O&G | 49 | 48⅝ | 48⅝ |
| 1200 | Do Pipe Line | 193½ | 191 | 191 |
| 1800 | Premier Gold | 3⅜ | 3 | 3⅜ |
| 40 | Puget Sd Pow pf | 98¾ | 98¾ | 98¾ |
| 100 | Ray Bestos | 49 | 49 | 49 |
| 18400 | Reiter Foster | 11⅜ | 10⅞ | 11⅜ |
| 20 | Reisman Brod | 305 | 300 | 300 |
| 200 | Roan Antelope | 26⅜ | 26¼ | 26⅜ |
| 100 | Ruberoid Co | 98 | 98 | 98 |
| 4100 | Safe T Stat Co | 51½ | 49¼ | 49½ |
| 50 | Safety C H & L | 155 | 155 | 155½ |
| 110 | Safeway Stores | 580 | 572 | 576 |
| 300 | Do opt war | 36⅜ | 36 | 36⅛ |
| 1100 | Salt Creek Prod | 28⅜ | 28 | 28¼ |
| 50 | SantaFe Grocery | 300 | 300 | 300 |
| 3400 | Servel Inc vtc | 15¼ | 14⅜ | 14⅜ |
| 5700 | Shattuck Denn | 18¾ | 17⅞ | 18 |
| 200 | Sierra Pat Elec | 45 | 4 5 | 45 |
| 25 | Smith A. O. | 143 | 143 | 143 |
| 100 | Sou Am G & P | 3 | 3 | 3 |
| 200 | south Asbestos | 33⅜ | 33 | 33 |
| 1000 | Southeast P & Lt | 48⅛ | 48 | 48⅜ |
| 300 | So Ut ctf | 45 | 45 | 45 |
| 200 | Do war | 18⅞ | 18½ | 18½ |
| 100 | Do pf | 107⅞ | 107⅞ | 107⅞ |
| 200 | Do pf pf | 87⅞ | 87⅞ | 87⅞ |
| 2400 | Southern Ed Bpf | 27 | 27 | 27 |
| 50 | Southern Gros A | 36½ | 36½ | 36½ |
| 800 | South Penn Oil | 49 | 47⅜ | 48⅜ |
| 100 | S W Penn Pipe | 83 | 82½ | 82½ |
| 13200 | Span & Gen Corp | 6¼ | 6¼ | 6¼ |
| 200 | Spencer Kellog | 33½ | 32⅝ | 33⅛ |
| 200 | Spicgel & M Strn | 54 | 53⅜ | 53⅜ |
| 200 | Std Motors | 1⅜ | 1⅜ | 1⅜ |
| 2800 | Std Oil Indiana | 77 | 77 | 77 |
| 100 | Do Kentucky | 129½ | 129½ | 129½ |
| 500 | Do Nebraska | 42¾ | 41½ | 42⅛ |
| 350 | Do Ohio | 74 | 73½ | 74 |
| 2250 | Swan & Finch | 22½ | 22½ | 22½ |
| 50 | Swan Swi pnv pf | 127 | 127 | 127 |
| 100 | Swift Intl | 30⅛ | 30⅛ | 30⅛ |
| 500 | Teck Hugh Gold | 9⅝ | 9⅜ | 9⅜ |
| 3200 | Texon Oil & Ld | 3½ | 3½ | 3⅝ |
| 200 | Thompson Pr A | 34⅜ | 34 | 34⅜ |
| 500 | Tidal Osage | 19⅝ | 19⅜ | 19⅝ |
| 300 | Do non-voting | 19 | 19 | 19 |
| 200 | Timken D Axle | 17 | 17 | 17 |
| 200 | Tob Prod Export | 3⅜ | 3⅜ | 3⅜ |
| 100 | Todd Shipyards | 45 | 45 | 45 |
| 100 | Trumbull Steel | 11 | 11 | 11 |
| 100 | Tung Sol Lamp A | 21 | 21 | 21 |
| 100 | Unit Biscuit A | 63⅜ | 63⅜ | 63⅜ |
| 1200 | Do B | 21⅝ | 21 | 21⅝ |
| 100 | Unit Carbon vtc | 70 | 70 | 70 |
| 100 | Unit Gas Imp | 135 | 135⅜ | 135⅜ |
| 2500 | Un Lt & Pow A | 25⅜ | 24⅜ | 24⅜ |
| 25 | Unit Milk P pfd | 79¾ | 79¾ | 79¾ |
| 200 | U S Asbestos | 7⅞ | 7⅞ | 7⅞ |
| 200 | U S For Securs | 25⅜ | 25⅜ | 25⅜ |
| 100 | Do pfd | 94½ | 94½ | 94½ |
| 1200 | U S Freight new | 81⅞ | 80⅝ | 80⅝ |
| 125 | U S Gypsum | 87 | 85½ | 85½ |
| 100 | Do rts | 15⅛ | 15⅛ | 15⅛ |
| 200 | Unit Verde Ext | 15⅝ | 15⅝ | 15⅝ |
| 25 | Unit Zinc L pfd | 107½ | 107½ | 108 |
| 400 | Util P & L B ctf | 28 | 28 | 28 |
| 300 | Utility Shares | 12⅝ | 12½ | 12⅝ |
| 1300 | Vacuum Oil | 81⅜ | 81 | 81⅜ |
| 2200 | Van Camp Pk pf | 19½ | 19 | 19 |
| 200 | Veterinan Pet | 5¼ | 5¼ | 5¼ |
| 100 | Watt & Bond A | 26⅝ | 26⅝ | 26⅝ |
| 200 | Do B | 19 | 19 | 19 |
| 61200 | Warner Bros Pic | 78 | 70½ | 76 |
| 100 | Wayne Pump | 34½ | 34½ | 34½ |
| 100 | Wheatsworth | 52 | 52 | 52 |
| 700 | Wire Wheel | 28½ | 28 | 28½ |
| 100 | Y Oil & Gas | 6⅝ | 6⅜ | 6⅝ |
| 1600 | Young Spr & Wire | 42 | 42 | 42 |
| 100 | Do pfd | 41⅜ | 41 | 41⅜ |
| 100 | Zenith Radio | 98½ | 98½ | 98½ |
| 2700 | Zonite Prod | 37⅜ | 36¼ | 37⅜ |

DOMESTIC BONDS.

| Sales. | | High. | Low. | Last. |
|---|---|---|---|---|
| 3 | Ala Pow 5s '56 | 101 | 101 | 101 |
| 2 | Do 4½s '67 | 94⅞ | 94⅞ | 94⅞ |
| 5 | Alum Corp 5s '52 | 100½ | 100½ | 100½ |
| 43 | Alum Ltd 5s '48 | 94⅝ | 95⅜ | 95⅜ |
| 20 | Am G & E 5s '28 | 95 | 94⅞ | 94⅞ |
| 28 | Am F & L 6s 2016 | 106 | 105⅞ | 106 |
| 1 | Am Sout 6s '26 | 98⅛ | 98 | 98 |
| 1 | Am Solv 6½s '36 | 106 | 106¼ | 106⅛ |
| 5 | Asso G & E 5½s '77 | 100 | 100 | 100 |
| 10 | Do 4½s '48 | 97⅞ | 94½ | 94⅞ |
| 2 | Atlas Pfg 5½s '43 | 104 | 104 | 104 |
| 3 | Bea Oil 6s '36 ww | 101 | 101 | 101 |
| 5 | Bos & Me A 5½s '67 | 97 | 97 | 97 |
| 100 | C N Ry Eq 7s '35 | 110 | 110 | 110 |
| 3 | Caro P & L 5s '56 | 101⅛ | 101⅛ | 101⅛ |
| 3 | Cen Ail Ser | 96½ | 96½ | 96½ |
| 3 | Cin G&E 4s '68 | 87⅞ | 87⅞ | 87⅞ |
| 1 | Cities Serv 5s '66 | 95⅝ | 95⅝ | 95⅝ |
| 1 | Do 6s '66 | 104 | 104 | 104 |
| 12 | Do Gas 5½s '42 | 90 | 90 | 90 |
| 13 | Do Pow 5½s '57 | 97⅞ | 97⅞ | 97⅞ |
| 2 | Com Ed 4½s '57 | 97 | 97 | 97 |
| 1 | Com I T 6s '48 | 95⅞ | 95⅞ | 95⅞ |
| 1 | Con G Balt 6s '49 | 106⅛ | 106⅛ | 106⅛ |
| 1 | Con Textile 8s '41 | 94½ | 94½ | 94½ |
| 20 | Con G&E 5s '55 | 90⅝ | 90⅝ | 90⅝ |
| 1 | Cudahy P 5½s '37 | 98⅜ | 98⅜ | 98⅜ |
| 3 | D & R G 5s '78 | 90⅝ | 90⅝ | 90⅝ |
| 25 | Det C Gas 6s '47 | 107½ | 107½ | 107½ |
| 5 | D I Bridge 7s '52 | 90 | 90 | 90 |
| 1 | Do 6½s '66 | 97⅜ | 97⅜ | 97⅜ |
| 2 | Dix G G 6½s '37 A | 97⅜ | 97⅜ | 97⅜ |
| 10 | Emp O&R 5½s '42 | 93¾ | 93¾ | 93¾ |
| 1 | Fed W S 5½s '57 | 101¼ | 101¼ | 101¼ |
| 1 | Fisk Rub C 5½s '48 | 91½ | 91½ | 91½ |
| 25 | Fla P&L 5s '54 | 95⅛ | 94⅞ | 94⅞ |
| 15 | Gat Power 5s '56 | 97⅝ | 97⅝ | 97⅝ |
| 2 | Gen Rayon 6s A '43 | 99 | 99 | 99 |
| 1 | Gen Vending 6s '37 | 90½ | 90½ | 90½ |
| 2 | Ga Power 5s '67 | 99⅛ | 99 | 99⅛ |
| 5 | Gulf Oil Pa 5s '47 | 99⅜ | 99⅜ | 99⅜ |
| 1 | H G Gas 6½s '43 | 94½ | 94½ | 94½ |
| 1 | Ind Oil 6s '39 | 100½ | 100½ | 100½ |
| 2 | Ind P&L 5s '57 | 99⅛ | 99⅛ | 99⅛ |
| 2 | Invest 5s '37 | 98 | 98 | 98 |
| 1 | Kelvinator 6s '36 | 69 | 69 | 69 |
| 1 | K T Phil 5½s '55 | 91 | 91 | 91 |
| 3 | Koppers G&C 5s '47 | 99½ | 99½ | 99½ |
| 1 | Leh P S 6s A 2026 | 105½ | 105½ | 105½ |
| 5 | Lone S Gas 5s '42 | 97⅞ | 97⅞ | 97⅞ |
| 19 | Mont L&P 5s '51 | 100⅜ | 100⅜ | 100⅜ |
| 1 | Nat Farmers 5s '52 | 99⅛ | 99⅛ | 99⅛ |
| 4 | Nat P&L 6s 2026 | 105 | 104⅞ | 104⅞ |
| 11 | Nat P Serv 5s '78 | 87 | 85⅝ | 87 |
| 1 | Nat Rub M 6s '43 | 122⅜ | 122⅜ | 122⅜ |
| 2 | Nat P 6½s | 91½ | 91½ | 91½ |
| 4 | McCord Rad 6s | 98 | 98 | 98 |
| 1 | Ohio Pow 5s B '52 | 100⅛ | 100⅛ | 100⅛ |
| 4 | Pac G & E 4½s '57 | 96⅛ | 96⅛ | 96⅛ |
| 5 | Phila El 5½s '72 | 105 | 104⅞ | 105 |
| 1 | P S G & E 4½s '57 | 99⅛ | 99⅛ | 99⅛ |
| 1 | Pub Sch Edis 6s '48 | 100½ | 100½ | 100½ |
| 1 | Potomac Edis 5s '56 | 99⅜ | 99⅜ | 99⅜ |
| 67 | P S E & G 4½s '67 | 97⅞ | 97⅞ | 97⅞ |
| 1 | Rhr G & E 4½s '77 | 100⅛ | 100⅛ | 100⅛ |
| 1 | San Ant P S 5s '58 | 96⅛ | 96⅛ | 96⅛ |
| 1 | Servel 5s 'ds new | 72 | 72 | 72 |
| 2 | Scripps E W | 95⅜ | 95⅜ | 95⅜ |
| 5 | Shawsheen 7s '51 | 97 | 97 | 97 |
| 2 | Sng W & P 4½s '67 | 94 | 94 | 94 |
| 1 | Snider Pack 6s '32 | 117⅜ | 117⅜ | 117⅜ |
| 1 | Solvay Am 5s '42 | 98 | 98 | 98 |
| 1 | SEP&L 6s 2025ww | 104⅜ | 104⅜ | 104⅜ |
| 2 | S Asbestos 6s '37 | 138 | 138 | 138 |
| 1 | S Cal Edis 5s '44 | 102⅜ | 102⅜ | 102⅜ |
| 1 | Do 5s '51 | 100⅛ | 100⅛ | 100⅛ |
| 1 | Staley Mfg 6s '42 | 98⅜ | 98⅜ | 98⅜ |
| 1 | Std P & Lt 6s '37 | 100⅛ | 100⅛ | 100⅛ |
| 9 | Swift Co 5s '32 | 100 | 100 | 100 |
| 1 | Tex P & L 5s '56 | 98 | 98 | 98⅛ |
| 1 | Transcl Oil 7s '30 | 105½ | 105½ | 105½ |
| 11 | Un Lt & Ry 5½s '52 | 92⅜ | 92⅜ | 92⅜ |
| 1 | U S Rub 5½s '33 | 93 | 93 | 93⅛ |
| 3 | Util P & L 5½s '47 | 94 | 93⅜ | 93⅜ |
| 20 | Warn Br P 6½s '28 | 151 | 150 | 151 |
| 7 | Western Pw 5½s '57 | 100 | 99⅝ | 100 |
| 3 | Wheel Stl 4½s '53 | 88 | 87⅞ | 87⅞ |

FOREIGN BONDS.

| Sales. | | High. | Low. | Last. |
|---|---|---|---|---|
| 250 | Abitibi P 5s | 91½ | 90 | 91⅛ |
| 6 | Agri Mt Bk 7s '47 | 99½ | 99⅛ | 99⅛ |
| 1 | Akershus Nor 5s '63 | 90⅜ | 90⅜ | 90⅜ |
| 1 | Bogota M 8½s'47ww | 92 | 92 | 92 |
| 2 | B Aires Pr 7½s '47 | 102 | 102 | 102 |
| 1 | Do 7s '36 | 102⅛ | 102⅛ | 102⅛ |
| 1 | Burm & Wain 6s '40 | 96 | 96 | 96 |
| 1 | Cent B Ger 6s '51 B | 87 | 87 | 87 |
| 3 | Com Priv B 5½s '37 | 88⅛ | 88⅛ | 88⅛ |
| 225 | Cubana Comp 6s '29 | 97 | 96⅞ | 97 |
| 12 | Cundinamca 6½s '59 | 93½ | 93½ | 93½ |
| 6 | Danish Con 5s '53 | 95⅝ | 94⅞ | 95⅝ |
| 1 | Denmrk Kd 5½s'55 | 99 | 99 | 99 |
| 45 | Denmark 4½s '62 | 89⅛ | 89 | 89⅛ |
| 3 | E Prus L Bk 6s '30 | 95½ | 95½ | 95½ |
| 4 | Europ Mtg 7s '67 | 92½ | 92½ | 92½ |
| 1 | Frankfort 6½s '53 | 94⅞ | 94⅞ | 94⅞ |
| 14 | Ger Cons Mun 7s'47 | 98⅝ | 98⅝ | 98⅝ |
| 14 | Do 6s '47 | 90 | 89⅛ | 89⅛ |
| 19 | Ger P&CRR 6½s '58 | 91 | 91 | 91 |
| 5 | Han St Cr 6s '31 | 93 | 93 | 93 |
| 1 | Isarco Hyd El 7s'52 | 93 | 93 | 93 |
| 1 | Leips Pr 6½ ww | 88 | 88 | 88 |
| 1 | Ital Sup Pow 6s '63 | 83½ | 83½ | 83½ |
| 1 | Lomb E 7s A'52ww | 96 | 96 | 96 |
| 1 | Mend Col 8s '48 | 105 | 105 | 105 |
| 1 | Do 7s '51 | 97⅞ | 97⅞ | 97⅞ |
| 3 | Parana Braz 7s '58 | 93½ | 93½ | 93½ |
| 2 | Prussia F5½s '51 | 95⅝ | 95⅝ | 95⅝ |
| 20 | Do 6s '52 | 90⅜ | 89⅞ | 89⅞ |
| 10 | Rio Gr do Sul 6s'68 | 94⅞ | 94⅞ | 94⅞ |
| 5 | Russ 6½s ct N C'19 | 12 | 12 | 12 |
| 20 | Saar Bas Con7s'35 | 100 | 100 | 100 |
| 3 | Sax St Mtg 7s '45 | 100 | 100 | 100 |
| 1 | Do 6s '46 | 99 | 99 | 99 |
| 2 | Serb Cr & El 7s'62 | 85¼ | 85⅛ | 85⅛ |
| 2 | Stinnes 7s A '36ww | 92½ | 92½ | 92½ |
| 1 | Unit El Pow 7s '56 | 111⅞ | 111⅞ | 111⅞ |
| 10 | Uru R W & L 6s A | 91½ | 91½ | 91½ |
| 1 | Ven P M R 7s '52 | 90 | 90 | 90 |
| 2 | Vienna 6s '52 | 88⅝ | 88⅝ | 88⅝ |
| 1 | Warsaw 7s '58 | 86⅝ | 86⅝ | 86⅝ |

| Sales. | | High. | Low. | Last. |
|---|---|---|---|---|
| 5 | NOPS5s ctf '52 A | 96 | 95½ | 95½ |
| 1 | New Orl Term 4s | 88⅝ | 88⅝ | 88⅝ |
| 10 | NOT&M 5½s | 104⅞ | 104⅞ | 104⅞ |
| 2 | NYC&HR 6s reg | 107⅞ | 107⅞ | 107⅞ |
| 6 | Do rf&imp 5s | 105⅝ | 105⅝ | 105⅝ |
| 35 | Dorf&imp 4½s | 99½ | 99½ | 99½ |
| 28 | Do deb 4s '34 | 97 | 96½ | 96½ |
| 1 | NYC&St col tr 3½s | 77⅞ | 77⅞ | 77⅞ |
| 2 | N Y Ch & St L 6s | 102 | 102 | 102 |
| 5 | Do 5½s A | 105⅝ | 105⅝ | 105⅝ |
| 3 | N Y Edi rfg 6½s | 114⅛ | 114⅛ | 114⅛ |
| 1 | Do 5s '41 | 103⅞ | 103⅞ | 103⅞ |
| 1 | NYGELH&P col 5s | 105⅝ | 105⅝ | 105⅝ |
| 19 | N Y & Jer 5s | 101 | 101 | 101 |
| 1 | NYNH&

## Situations Wtd., Female 11

BUNDLE washing taken home; called for and delivered. 755 Cherokee st., Mayflower 3619.

COLORED lady desires laundry work, cleaning, Mon. and Wed.; ref. Mo. 2986.

COLORED girl wants work by week; go home or stay at place. Fairfax 5091.

COLORED lady desires hotel or housework by week; references. Grant 3560-J.

COLORED girl wishes work, day or week; good references. Lehigh 5252-M.

COLORED girl wants day work, cleaning or part-time work. Franklin 8752.

COLORED laundress, reliable, wants work. References. Phone Hiland 5874.

COLORED girl wants general housework by week; references. Grant 9366.

COLORED woman wishes day work; city references. Grant 1498-M.

COLORED lady wants day or week work; references. Grant 6896.

COOKING or general work wanted by colored woman. Phone Schenley 0854.

DAY WORK—Experienced laundress; can give good reference. Mayflower 5935.

GIRL desires two or three evenings a week as stenographer or typist. Lafayette 2820-R after 5:30.

GOOD reliable col. girl desires work week or day; home at nights. Grant 0322-R.

HOUSEKEEPING by the week; can furnish references. Montrose 3729, Mrs. Colhane.

LAUNDRESSES—Men and women-colored day workers will give you 8 full hours' service; young, active workers. Phone Atlantic 2787, Imperial.

LAUNDRY work to do at home. Hiland 3382-R; 128 Larimer ave.

MAN and wife wishes position in private family; all-around couple; man cook or woman; with city reference. HI. 6284-R.

NEAT, reliable colored girl desires work of any kind; references. Grant 2211-R.

RELIABLE colored girl wants gen. housework by week; $15 week. Hiland 5045-M.

SERVICE—Colored laundresses, men and women's cleaners; full 8 hours service; fast workers. Phone Atlantic 2787. Imperial Employment.

WASHING and ironing neatly done, called for and delivered; reference. Hiland 1206-R.

WEEK'S work, any kind, wanted by Mattie Swan. Grant 9759.

WHITE woman wants day work, washing and cleaning; from 8 until 4 o'clock; $2.50 a day and carfare. Write to 1924 Charles st., North Side, Pittsburgh, Pa.

WHITE lady wants 2 or 3 days weekly; private fam.; references. Franklin 9433-J.

WOMAN wants sewing, altering or other part time work. Mayflower 5451.

YOUNG colored woman wants half days or part time work. Mayflower 5718.

MENTION THE SUN-TELEGRAPH WHEN ANSWERING ADVERTISEMENTS.

## Sale, Business Opportun., 12

AVALON—Business property; 9 rooms, bath and store; arranged for 2 families; large stock groceries and confections; part of house rented $61 a month; sickness forces a sale; price $13,800 for all; act quick. Call Linden 9463.

### COMMERCIAL SCHOOL In Pittsburgh District

For sale; profitable business; small amount of cash will handle; good reason for selling. Write H-145, Sun-Telegraph.

CONFECTIONERY-LUNCH ROOM — Good location and business. Call Franklin 10376.

CONFECTIONERY and 5-rm. house, reas., on account of death. Hem. 1768-J.

DUQUESNE—Drug store; mod. conv.; best location; sacrifice. Duquesne 5797.

601 FEDERAL ST.—Beauty parlor; modern; reasonable. Fairfax 8677.

FISH AND POULTRY market; only one in town; capable of doing between $300 and $400 week; not much cash needed. Federal 0254.

FIVE-CHAIR shoe shine stand, in good condition. Call Jack, Lafayette 4361-J.

FOR SALE or rent, furnished dress shop; reasonable. Apply 205 Keenan bldg.

MEAT MARKET—For sale, doing good business, wonderful location; no opposition, modern equipment; an opportunity. Box 47, Allison Park, Glenshaw 140-R.

### OBEY INN.

Modern hotel, 12 rooms, 1½ acres ground; 10 min. to city, on highway. Walnut 9421

OLD established monumental works. For information call at 1403 Howard st., North Side; telephone Cedar 0938-W.

### RESTAURANT.

Here's your chance to make money; fully equipped up-to-date, in North Side business district, doing large volume of business; a proposition for right man; all you need is a $300 down payment and very liberal terms will be arranged. Underwriters Syndicate of Penna., 4252 Baum Blvd. Mayflower 4000.

RESTAURANT — Small, splendid opportunity for 2 ladies or man and wife; small capital required. Mayflower 6306.

RETAIL bakery for sale in Meadville, Pa.; a real money-maker; good reason for selling. W 246, Sun-Telegraph.

ROOMING house for sale, 9 rooms, reasonable; leaving city. Fairfax 6364.

MENTION THE SUN-TELEGRAPH WHEN ANSWERING ADVERTISEMENTS.

## Wanted, Business 14

### WINDOW SHADES

Cleaned like new; Acme process. Fa. 7730.

PAPERHANGING—RATES VERY REASONABLE. FAIRFAX 4356.

PAPERHANGING, expert workmanship, 10c roll if person buys paper. Schenley 0857.

PAPERHANGING done reasonably. 513 Arch st. Fairfax 5683.

WE ARE wiring 8-rooms, brown and gold fixtures, $70. Hemlock 1766-J, 1791-J.

MENTION THE SUN-TELEGRAPH WHEN ANSWERING ADVERTISEMENTS.

## School & Instructions 16

SUMMER SCHOOL.

### CURRY COLLEGE

Penn and Stanwix St. Atlantic 3069. New classes every Monday.

MENTION THE SUN-TELEGRAPH WHEN ANSWERING ADVERTISEMENTS.

## Dancing Academies 17

WEEK'S Private School of Dancing, 1213 Palo Alto st., North Side. Lessons by appointment. Rates for groups. Fairfax 9467.

## Transfer & Storage 19

SPECIAL RATES

On van loads to Detroit, Chicago, Columbus; van loads from Boston, New York, Rochester, Cleveland.

KEYSTONE TRANSIT CO., Braddock, Pa. Call Brandywine 1837.

PGH. MOVING VAN CO.

Wanted for this week, loads to N. Y., Phila., Chicago, Detroit. 2512 Wet Liberty ave. Lehigh 7960. Prices on returns.

BARGAIN RETURN LOADS THIS WEEK. 3 rooms from New York.....$125 3 rooms to Chicago.....$125

GRAY, Original Long Distance Mover, 2909 Murray ave. Hazel 6819.

LOADS—Part loads to Cleve., Chi., N. Y., way points. Wm. Fleischman. Fed 1674.

CONTRACT wanted for 2½-ton truck; reasonable rate. Call Atlantic 7680.

MENTION THE SUN-TELEGRAPH WHEN ANSWERING ADVERTISEMENTS.

## Landscape Gardeners 22

NEW lawns, old lawns, soils, trees and vines, roses. Frank C. Honsee, 530 Bayne ave., Bellevue. Linden 0743.

EXCAVATING, landscaping, cement work. John Fink. Linden 5054-J.

## Liquor, Drug Treatment 18-B

### Shadyside Sanitarium

Formerly Keeley Institute. Treating Ladies and Men for 50 Years. Literature upon request. Dr. H. F. Shepler, Prop., 285 Shady Ave. Hiland 9382.

## Personals 18

SPECIAL! Eugene Permanent Wave $6.00 | $7.50 Short Hair | Long Hair Expert Operators Only.

Venice Beauty Parlor 241 Fifth ave., Opposite Donahoe's ATLANTIC 5197.

### Doctors Recommend

Schume's method of treatments for colds, rheumatism, neuritis, lumbago, sciatica, back ache, stiffness of joints or muscles, etc.

Schume's Health Institute, Suite 326, Pittsburgh Life Building, 816 Penn st. and Liberty Ave.

GENTLEMAN driving to California around August 10 would like 2 or 3 companions to accompany him; ref. required. Lehigh 7585-R, between 6 and 7:30 p. m.

I WILL not be responsible for any debts other than those contracted by myself. William H. Jacobs, 518 Natchez st.

AMERICAN watches cleaned, repaired, $2.50; mvts., $3.00; guaranteed. Jobe, 402 Keenan bldg.

WHY rent a sewing machine when $3.08 buys one. 110 Federal st.

BATHS, massages and electrical treatments. Federal 0894.

C. VIRGINIA GRAFTON, scalp treatment. 116 East North ave.

## Personals 18

### EXPERT SPECIALIST

in the treatment of RECTAL troubles, RUPTURE, GOITER, GALL STONES and all enlargements, swellings, tenderness and tumor-like growths without cutting operation or loss of time to patient. BLOOD and SKIN DISEASES, ECZEMA, PSORIASIS, PIMPLES, BLACKHEADS and all other skin rashes, STOMACH and LIVER troubles causing DISCOMFORT, BLOATING, BELCHING, PALPITATION and collection of GASES after EATING, RHEUMATISM, ENLARGED and STIFFENED JOINTS, BLADDER and KIDNEY troubles causing swelling of the feet and legs, frequent, painful and scalding desires, BED WETTING, NERVE WEAKNESS, HIGH BLOOD PRESSURE, EPILEPSY, PAIN in the BACK and LOINS, CHRONIC ULCERS or any other condition of a chronic nature. CONSULTATION and ADVICE FREE. HOURS 9 to 8:30 daily. SUNDAYS 9 to 2. Dr. R. H. MACKENZIE, 640 PENN AVE., PITTSBURGH'S OLDEST AND LONGEST ESTABLISHED SPECIALIST. ESTABLISHED ON PENN AVE. since 1898. (30 years.)

### SPECIALIST MEN ONLY

Office Hours Mon., Wed. and Fri. 9 A. M. to 5 P. M. Tuesday, Thursday and Saturday, 9 A. M. to 8 P. M. Sundays and Holidays, 10 A. M. to 2 P. M.

DR. J. LORENZ, 642 Penn Ave., Pittsburgh, Pa.

### SPECIALIST

FREE EXAMINATIONS.

Why be embarrassed by warts, moles, cancers, all sort of growths, stubborn sores, and disfigurements.

Let us diagnose your case free of charge. Come up now.

Work guaranteed—hundreds of testimonials—Hours 9 a. m. to 5 p. m.

DR. HARRY J. PERKINS, 616 Blackstone Bldg., 345 Fifth Ave.

## FOR RENT Furnished Rooms 30

AIKEN AVE., S.—Clean, comfortable rms., home priv.; meals served. MA 4845.

ALDER ST., 5919—2 light hskpg. rooms, next bath, 2nd floor. Mayflower 8147.

ALDER ST., 5924, E. E.—Comfort. rms., owner's home 73-75 cars. May. 1832.

BATES ST., 3401—Large front room, 2 gentlemen, reasonable. Schenley 2906.

BAYARD ST., 4716—Room for 1 or 2; breakfast and dinner. Mayflower 3468.

BELLEVUE—Beautiful loc., 1 or 2 comf. furn. rms., garage. Linden 0186-R.

BROOKLINE—COOL, CHEERFUL ROOM, MEALS OPTIONAL. LEHIGH 4038-M.

CATHEDRAL DIST.—Cheerful large front room; gentleman; reasonable. May. 0703.

CRAIG ST., 342, N., between Baum and Center—Gentleman.

DORMONT—Room for gentleman; private home; no other roomers. Lehigh 0728-W.

EAST END—Furnished room, new home; nice location; garage. Hiland 1632-R.

E. LIBERTY, furn. room, running water; business men; widow's home. HI. 9190.

ELLSWORTH AVE., 5220—Well furnished room, private bath; also apartment. Mayflower 3124.

FORTIETH ST.—Pleasant rm.; priv. family; suitable 2. Fisk 0431-W.

FRIENDSHIP district; large 2nd floor room with or without private bath. Fisk 1589.

HOWE ST., 5812—Bachelor apartment, kitchenette, semi or private shower, bath. Mayflower 1721.

MARGARETTA ST., E. E.—Large, cool room, next bath; private home. Hiland 1636-J.

MT. LEBANON—Large front bedroom furnished; near cars. Lehigh 5971-R.

MT. WASH.—Large nice fur. room; near incline, cars, trains. Lafayette 2527.

NICELY furnished room, refined gentiles only; home environment. Phone Hazel 6440-J or Atlantic 0272.

ROOM FOR REFINED GENTLEMAN NEAR COUNTRY CLUB; HANDY TO BUS LINE; ALL CONVENIENCES; GARAGE IF DESIRED; REASONABLE. HAZEL 1089-J.

SCHENLEY DIST.—Liv. rm. bedr., 2 men; near Pitt-Tech; private home; ref. Mayflower 8959.

S. FAIRMONT AVE.—2 large, well furnished front rooms, private bath, single or ensuite; board optional. Hiland 9043.

SOUTH Negley, 815—Large front room, suitable for business lady. Mayflower 0177.

SQUIRREL HILL, nicely furnished room; new home; private family. Hazel 8912-J.

## Unfurnished Rooms 31

CAPITAL AVE., 210—3 rooms, second floor; can be seen between 7 and 9 p. m. Car 38 or 39 to Capital ave.

ELSINORE SQ., 3209—3 rooms, first floor, all conveniences. Schenley 3984.

ESTELLA ST., 830—4 rms., bath; also 3 rms., bath, all conven. Lafayette 5473.

1407 MADISON AVE., N. S.—4 rooms, gas and electric; first floor; $25.

RADCLIFFE, 219—3 rooms, 1st floor, bath, use garage. Federal 1199.

THREE rooms, sun parlor, private bath, first floor, $35.00. 324 Edmond st., Bloomfield.

2 ROOMS, reception hall, 3rd fl. Sink, range, linoleum in kitchen; nice location; $30; adults. Montrose 7193.

WILKSBG., Trenton ave.—2 furn. 2nd floor rooms, sink and range. Montrose 7876.

## Housekeeping Rooms 32

CRAIG ST., N., 272—3 or 4 rms. furnished hskpg. apt. Mayflower 2550 or 8784.

HERMITAGE ST., 7315—2 connect. 2d fl. front, hskpg.; adults. Franklin 9273-M.

LARGE rm. and kitchenette, 1st fl.; water, range; modern; well fur.; $45. Mont. 4212.

Regent Sq.— 3 furnished rms., light, heat, phone; near cars, trains, Union Switch. Franklin 2920-R.

TWO nice hskpg. rms., phone, range, refrig., nr. trains, cars, bus. Hiland 8369-R.

WILKINSBURG—Attractive living-bedrm., kitchen, use bath, laundry. Fr. 3021-R.

## Apartments, East End 36

### SQUIRREL HILL

$80—Three-room apartment at 2130 Wightman st., including light, heat, gas, refrigeration, janitor service, etc.

Washington Real Estate Co., 927 Fifth ave. Grant 2252.

STANTON AVE., 5432—Beautiful apt., 5 large airy rooms, private bath, newly decorated; kitchen oilcloth and range furnished; rent reasonable; party leaving city.

APARTMENT 4 rooms and bath; Highland district; handy to cars, hot water fur.; rent $45; vacant Sept. 1st. Phone Hiland 3620-M, 4 to 7 p. m.

KELLY ST., 7821-23—6 rooms, bath; front and rear porches; $60. Call Court 2468.

SCHENLEY HTS.—5-rm. duplex, tile bath; 5 min. Pitt University. Mayflower 5370.

572 EAST END AVE.—1st floor duplex 6 rooms, garage. Franklin 9761-W.

NEAR Negley and Penn—2nd floor apt., 4 rooms, bath. Schenley 0279.

MENTION THE SUN-TELEGRAPH WHEN ANSWERING ADVERTISEMENTS.

## FOR RENT Apartments, North Side 38

### Well Located Apt.

Palo Alto st., nr. North ave., N. S., Four rooms, bath, conveniences, $62.50 per month. Get our Rent List. COMMONWEALTH REAL ESTATE CO., Commonwealth Bldg., Fourth Ave.

TO LET—2913 Shadeland ave., 2 apts., 3 rms. ea.; rent $25. Adults. Lind. 4977-R.

PERRYSVILLE Ave. District; 5-room and bath apt., $55. Fairfax 1042.

## City & Suburban 39

### AUGUST RENT FREE

5-room house, tile bath, hardwood floors, wonderful location on Washington blvd.; reasonable rent.

Auslander-Krasnow Co., 204 Fifth-Grant Bldg. Grant 5507.

IS there any real estate agent in Allegheny county that would handle valuable r. e. in small town 14 m. east of Pgh., on P. R. R. line? If interested call Valley 342-J or 9708.

SHEFFIELD, near Fulton—Five rooms, first floor apartment.....$40.00

Lytle st., Hazelwood — Eight-room brick bath.....$45.00

ADOLPH KLEIN BERGER BLDG.

WILK.—Modern, 5 rooms, bath, hardwood firs, kitchen linoleum, range fixtures, coal cellar, $60. August rent free. Franklin 1558-J.

DUQUESNE HTS.—3 rooms; modern; separate meters; $30; garage, $35. Lafayette 0518-W.

BEECHVIEW—9-rm. brick; 2 acres; fruit trees, garage. Brown, Bridgeville 252.

SHERIDAN, 3021 Ashlyn St.—7-room brick modern bath; best location.

MT. WASHINGTON—4 rooms, bath; porch, large yard; $35. Lafayette 9709.

## East End 40

COMPLETE RENT LIST EAST END—SQUIRREL HILL HOMES. KELLY-WOOD, CENTER AND HIGHLAND.

### Beacon St., Hamilton Cottage, $90.

Splendid home, 6 rooms, bath, maid's room, hardwood floors, furnace, all situated on most picturesque ground in Pittsburgh. Franklin 6223. Bruckman Realty 604 Brushton ave.

NEAR UNIVERSITY OF PGH. AND SCHENLEY FARMS. RENT $70 AND $80.

New brick houses, 5 and 6 rooms, tile bath, hardwood floors, furnace, 5 minutes to car line.

ELLIS & CARR, 610 Union Bank Bldg. Court 5678.

ELM, near Hazel st., house of 5 rooms; $42 per month. Commonwealth Real Estate Co., Commonwealth Bldg., Fourth ave.

$50—SIX rooms, bath; brick house, in East Liberty. 5804 Kirkwood st. Call Court 2468.

FRANKSTOWN, 6595—Mod. brick, 6 rms., bath, porch, furnace; $65. Grant 9992.

## North Side 41

221 ESSEN ST., N. S.—4-rm. house, bath, all conveniences, garage. Cedar 6541-M.

TWO, 3 or 4-room apartments, rent $20 to $35. 6-room house. Cedar 5080-R.

## South Hills 42

### DORMONT

5 rooms, tile bath, refrigerator, H. W. heating system; the rooms are extra large, also large cupboards; half block from 42 car stop; possession now; rent starts September 1, $75.

5 rooms, second floor duplex, good location, $60.

4 rooms, kelvinator, tile bath, $60. E. B. JENKINS CO., REALTORS, 1431 Potomac ave. Lehigh 0462.

BEECHVIEW, 1813 Tonopah st., 6 rooms and finished attic, furnace, cement laundry, garage, $70. Lehigh 2552-R.

## Furn. Apts. & Houses 45

### Penn-Shady GENTLEMEN'S HOTEL,

226 SHADY AVE. HILAND 6277 TEMPORARILY MONTROSE 6898. Room and bath, $45 to $65 per month. Complete service. CIRCULAR ON APPLICATION. OPEN AUGUST 1, 1928.

### LOUTELLUS APT. HOTEL

245 Meiwood ave.; 1-2-3-room modern, efficient kitchenette apartments; finest in the city; superior service. Schenley 1100.

JANCEY ST., 1110, E. E.—Couple owning large home will rent 3 or 4 completely furnished housekeeping rooms, 2nd floor, to adults; no other roomers; home comforts. Hiland 8777-J.

CALIFORNIA AVE., 3543—Nicely furnished apt., 4 rms., private bath, ref. exchanged; evenings, Linden 2243.

CROW APTS.—Desirable 2 and 5-roomed apts., with bath. 5430 Center ave., E. E.

## Store Rooms 46

STOREROOM—Best location for barber, tailor, etc.; $35 monthly. Lehigh 5703.

## Business Properties 47

### 6100-6102 Penn Ave.

SECOND FLOOR, 50x100 ADJOINING SHERIDAN SQUARE THEATER, NOW OCCUPIED BY J. B. CROOKSTON, AND KNOWN AS COLUMBIA BILLIARD ROOMS.

Washington Real Estate Co., 927 FIFTH AVE. GRANT 2252.

MANUFACTURING or offices, 1 or 2 firs., best downtown location; reas. Atl. 3549.

## Offices & Desk Room 50

CHOICE cheerful offices, complete service; moderate rental. Atlantic 4500.

## Resorts, Cottages, Etc. 52

LARGE cottage for rent, September, Wahmeda, ¾ mile from assembly grounds. P. O. Box 745, Chautauqua, N. Y.

## Seaside To Let 53

STONE HARBOR, N. J. — 4-room furn. bungalows with bath, $28 weekly, including gas and elec.; bathing, boating, fishing. Newton, 323 Walnut st., Phila.

## Farms To Let 54

HOUSE, barn and orchard with acreage and crops. Owner, 6052 Jenkins Arcade.

## FOR SALE City & Suburban Houses 60

MODERN ENGLISH type home, just completed, shrubbery planted, 8 rooms, 3 baths, two-car garage, frontage 105x128 deep; just outside the city limits where taxes are low yet enjoying all city conveniences; cork insulated, warm in winter, cool in summer; plate glass, copper plumbing. Automatic hot water heat, coal and gas boilers, coal, ash and fruit cellars; this house will sell itself to the discriminating buyer; owner will accept purchase money mortgage up to $25,000 if desired, or can place first mortgage for $20,000. H. M. Fero, corner Fairwood rd. and Frankstown Blvd. Phone Franklin 3319.

### Forest Hills Bargain EDGEWOOD ACRES

The home you have been looking for. New brick dwelling containing six large rooms, sun room and breakfast room. Tile bath with shower. Large, light, laundry. Hot-water heat. Hardwood floors. Built-in features. Located on large lot. Shrubs and landscape. Two-car garage. Paved street and paved alley. $3,000 cash will put you in this beautiful home. Write owner, care Sun-Telegraph, R-167.

WIDOW MUST SACRIFICE HOME. Sickness and consequent doctor bills and unemployment force me to sell new 6-room brick home, specially built for me. First party with $350 cash gets it; balance like rent. Write M 145, Sun-Telegraph.

WHY pay rent when the same amount of money with no payment down will buy your modern 4-room frame or 6-room brick bungalow. See owner, L. Schelat, 363 Magee ave. Lincoln Place, Pa. Phone Homestead 0444.

NEW homes, six rooms, tile bath, slate roof, brass plumbing, $8,500 to $8,950.

SUN REALTY CO., Lehigh 6029. Carrick 3288.

NEW frame-and-shingle; 6 rooms, bath; $5,200; hardwood floors, built-in features, asbestos slate roof, large, level lot; handy; small dep.; $50 mo. Car. 2877-J.

OAKMONT—For sale or rent, 6-room bungalow; modern improvements; garage; lot 50x150; best section. Phone Oakmont 1245-R.

## East End Houses 61

### N. Highland Section, $12,300.

New all-brick, tile roof, 6 rooms with third floor, tile shower bath, steam heat, garage, occupancy Sept. 1st; can make changes if desired.

Peoples E. E. Real Estate Co., Penn and Highland. Mo. 4025.

### REGENT SQUARE

New brick, 6 rms., tile bath, hardwood floors, heat, corner lot; $12 600. $2,000 cash. Hazel 1919.

OAKLAND, 3403 Ward st.—8 rooms, brick, all modern conveniences; 2 brick garages; excellent for home or investment. Mayflower 0924.

## FOR SALE North Side Houses 62

PARK location brick residence, apartments; $9,000 cash payment, balance $65 monthly; consider auto part pay. Humphrey, 506 Lyceum Bldg., Pittsburgh.

WEST VIEW—7-room house, bath, furnace, yard, fruit, $8,000. Fairfax 4773.

MENTION THE SUN-TELEGRAPH WHEN ANSWERING ADVERTISEMENTS.

## Dormont, Mt. Lebanon 63

AT $14,500 YOU CAN'T BEAT IT. $2,000 CASH AND IT'S YOURS. Ideally located in choice section of Mt. Lebanon, on a large, level lot; all-brick English-Colonial type, containing 6 rooms and all features of an ultra-modern home. Come out today and let us show you a real home.

HOT WATER HEAT AND TWO-CAR GARAGE. AVEY & IRISH, 2899 West Liberty Ave. Lehigh 5499.

$16,500, MT. LEBANON BARGAIN. Beautiful new brick veneer home, 6 rooms, 2 tile baths, 1 off master bedroom; breakfast nook, sun parlor, copper plumbing, hot water heat, garage, on large level lot with several shade trees; near bus line, stores, schools and churches; don't overlook this bargain. J. H. DE JOHN, REAL ESTATE, 3227 W. Liberty Ave. Lehigh 3014.

DORMONT—New brick-shingle home, 6 rms., living rm. type, built-in features; h. w. floors, tile bath; newly decorated; coal furn.; gar.; paved st. Lehigh 7868-J.

MENTION THE SUN-TELEGRAPH WHEN ANSWERING ADVERTISEMENTS.

## Beechview, Brookline 64

$8,100.00.

6 months old, 6-room all brick house, tile bath; newly papered; owner must sell. J. H. DE JOHN, REALTOR, 716 Brookline Blvd. Lehigh 5400.

## Bellevue, West View 68

NEW all-brick; 6 rooms, tile bath with shower; strictly modern; large lot, fine location. Call owner, Linden 4957.

## Avalon, Ben Avon 69

### BEN AVON

Comfortable home, on Perrysville ave., 10 minutes from Emsworth Sta., schools, churches and golf club; 8 rooms, brick-and-shingle house, in good condition; 2 baths; hardwood floors; hot water heat, concrete garage for 2 cars with light, water and gas heater; lot about 75x200, with attractive shade and fruit trees, garden and shrubbery; bargain to quick buyer. Inspection by appointment. Linden 4545-W.

## Lots For Sale 71

### BUSINESS LOCATION

Worth $30,000, Price $15,000. WILKINSBURG.

Corner two good streets; lot 50x100; ideal for stores and apartments.

Page & Lawler, St. Nicholas Bldg. Court 1371.

### $850—LARGE LOT—$850

I have a level lot in Mt. Lebanon, 50x120, near the new school, only $850. Terms to suit. Will help finance home. Write owner, K-145 Sun-Telegraph.

### 100x300—$790

In Mt. Lebanon. This tract can be divided into four standard size building lots. A real bargain. Write, L-145 Sun-Telegraph.

### 2 LOTS FOR $2,550

40x120 each right in the center of everything in Mt. Lebanon. All improvements in; ready to build. Must have quick action. Phone Lehigh 1809.

⅓ ACRE Crystal Bathing Beach; South Hills. Humphrey, 506 Lyceum Bldg., Pgh.

LOT for sale, 50x80 ft., in Morningside; $900. Call Fisk 0780.

## Sale Farms—Acreage 72

HEALTH, WEALTH, HAPPINESS with 5 or 10 acres of grove or vineyard, poultry or truck farm in Winter Garden Farms, Orange county, Florida; special terms; free booklet. Write Guy B. Hartley, Developer and Owner, Fairmont, W. Va.

OHIO farm, 56 acres, good buildings, close to school, high school and church; will sell or exchange. Write J. E. Hobbs, Shadyside, O.

## Sale or Exchange 73

BUSINESS property for sale or will exchange for private home. Grant 2174-J.

## Oil & Gas Production 78

### OIL INVESTMENT.

A rare opportunity is offered in direct interests in our new well to be drilled in the wonder high gravity field in New Mexico, oil averages 60 gravity, with gasoline content about 82%; can use from $30 to $3,000. This is not a stock proposition and will stand rigid investigation. For maps and particulars address New Mexican Eagle Oil Co., Sapulpa, Okla.

## Mortgage Loans 81

YOU will secure your second mortgage from us if you investigate the personnel of this institution. ASK YOUR BANK.

Pennsylvania United States Bond & Mortgage Corp. 712 FRICK BLDG.

George R. Wallace, President. F. J. Kress, Vice Pres. Geo. R. Dorman, Vice Pres. Joseph W. Ward, Treas. Charles W. Carlson, Asst. Sec'y & Treas.

### Second Mortgages $500 to $25,000

Monthly payments $300 is $13; on $500, monthly payment is $14; on $1000, monthly payment is $29; payment includes principal, interest, etc.; pay taxes, repairs or debts with loan, repayable on easy budget plan—1 to 5 year term.

Bankers Mortgage Corp'n 230 Fifth Ave. Suite 700 Atlantic 6160

### PAY OFF FIRST

AND SECOND MORTGAGES. Borrow enough to pay your present mortgages and debts. Large financial institution will lend 75% of valuation on desirable properties anywhere. No limit to amount. Straight or payment. Free appraisal. Owners write Treasurer, Box 466, Pittsburgh.

### $260,000 Ready to Loan

On first mortgages, improved real estate in Allegheny or adjoining counties; low rates.

W. NEIL EVANS & CO., Nineteenth floor, Commonwealth Bldg.

NO COMMISSION On Equitable Mortgages

C. C. McKALLIP & CO. MORTGAGE AGENTS EQUITABLE LIFE ASSURANCE SOCIETY 336 FOURTH AVENUE—COURT 3640

### $50,000 TO LOAN

In sums to suit at 5½%. C. C. HAMILTON & CO., 515 Union Bank Bldg.

### PRIVATE MONEY

To invest in several straight first mortgages; have about $30,000; moderate title fees. Box 309, North Side.

5½% MONEY (unlimited) long term; also building and loan funds. H. R. ROBERTS, 339 Fifth ave. Atlantic 2678. Evenings, Walnut 3007.

$500,000 READY on first mortgages, $250,000 on second mortgages, construction loans and heirs to estates. NATIONAL FINANCE CO., Berger Bldg.

SECOND mortgage loans, 6%; personal funds, small expense, immediate answer. Lehigh 7492.

FIRST and second mortgages placed quickly. Call Franklin 4085, or write Laurel st., Edgewood.

ANYONE having money to place on good mortgages, call Franklin 4065.

## Loans on Automobiles 84

### Need Money ON YOUR AUTOMOBILE?

WE FINANCE INDIVIDUAL OWNERS WITH CLEAR TITLES. SMALL UNPAID BALANCES FINANCED.

Interest at 6% NO INTERFERENCE WITH USE OF CAR.

Pgh. Finance Corp., 501 American Bank Bldg. Grant St. at Sixth Ave. Opp. Wm. Penn Hotel. At. 6025

OUR LAWFUL RATES WILL SAVE YOU MONEY ON YOUR AUTOMOBILE

No interference with use of car. No Brokerage—No Fees. Call, write or phone Atlantic 9584.

OHIO FINANCE CO., 1204 FIRST NAT'L BK. BLDG.

## LOANS $10 to $300

The following companies are licensed by the state banking department and bonded to the state

### $10 to $300 TO HUSBAND AND WIFE

At lawful rates on short notice. We give you all the time you need to repay a loan and only charge you for the actual time you have the money.

$2 PER MONTH PAYS $ 40 LOAN
$4 PER MONTH PAYS $80 LOAN
$5 PER MONTH PAYS $100 LOAN
$10 PER MONTH PAYS $200 LOAN
$15 PER MONTH PAYS $300 LOAN

Plus Lawful Interest.

Other Amounts in Proportion.

Every Dollar Paid On Loan Reduces the Cost.

No Endorsers

PHONE COURT 2890

Popular Finance Corporation Room 505, Arrott Bldg., N. W. COR. FOURTH & WOOD ST.

### LOANS UP TO 300 DOLLARS ON YOUR NOTE

At lawful interest, no deduction. NO FEES. PERSONS owning furniture, real estate, or with salaried positions accommodated. 24-hour service. Repayment arranged to suit borrower's requirements. A quick, dignified and confidential way to obtain immediate financial assistance. Our methods cheerfully explained if you cannot call in person, write or telephone and our representative will see you.

Our Business Makes Friends

INTERSTATE COLLATERAL LOAN CO. 604 ARROTT BLDG. COR. FOURTH & WOOD ST. TELEPHONE COURT 3256.

### WE INVITE YOU To Open Your Account

With the "Peoples," a bonded and licensed company by the state banking department.

It all depends on yourself what the loan will cost as we only charge interest for the number of days you have it. Dates and payments arranged to suit your convenience. Let us centralize your indebtedness. You'll like our friendly policy of helpfulness and way of doing business.

PHONE ATLANTIC 8574.

Peoples Loan Co., 814 Empire Bldg. Liberty Ave. and Stanwix St.

### We Can Help You FINANCIALLY

LOANS ON AUTOMOBILES AND FURNITURE

CALL ATLANTIC 9584.

OHIO FINANCE CO. 1204 FIRST NATL BANK BLDG.

### HELPFUL LOANS

UNDER STATE SUPERVISION $10 to $300.

LOANS TO HOUSEKEEPERS. We make loans for any useful purpose if you are housekeeping. Low lawful rate. LOW RATES, BEST TERMS, LONG TIME. THE COST IS SMALL.

$ 10 for 30 days costs $ .35
$ 40 for 30 days costs $ 1.40
$100 for 30 days costs $ 3.50
$200 for 30 days costs $ 7.00
$300 for 30 days costs $10.50

Other amounts in proportion. Every dollar paid on loan reduces the cost. LOANS MADE IN ALL NEARBY TOWNS. If not convenient to call, write or phone. Information cheerfully given without obligation. NO INDORSERS. NO FINES. NO FEES.

Telephones: COURT 3486-3487.

Guarantee Loan Co., Room 403, Arrott Bldg. N. W. COR. 4TH AND WOOD ST.

MENTION THE SUN-TELEGRAPH WHEN ANSWERING ADVERTISEMENTS.

## Loans on Jewelry 83

We can help with Vacation Funds

6% Yearly Interest on DIAMONDS JEWELRY WATCHES LISTED STOCKS LISTED BONDS FURS, SILVER

½% per month to 2½% storage. Yearly loans with renewals or monthly repayments. Furs—special rates. Modern Bank-like methods. Lady's especially, appreciate our courteous service.

JOS. DeROY & SONS DiamondLoan Association (10 Loan Companies Combined) 311 Smithfield St. Entire Building Opposite Postoffice Use Elevators Original Location ¼ Century

LOANS AS LOW AS 1% ON DIAMONDS

WATCHES, JEWELRY, STOCKS AND BONDS. We also loan at low rates on SILVERWARE, CAMERAS, GUNS, FURS, TOOLS, TRANSIT, MUSICAL INSTRUMENTS. Old Gold, Silver and Platinum Bought.

GALLINGER'S, 939 LIBERTY AVE. Phone Atlantic 5207. Established 1856.

MONEY LOANED On shotguns, cameras, machinist tools and all articles of value. Gelder Bros., 106 Smithfield st.

LOANS ON DIAMONDS Watches, jewelry and all articles of value. Wolks, 410 Market st., McCann's.

## Household Goods 86

### GOING TO CALIFORNIA

Sacrifice mohair suite high grade walnut dining and bedroom suites and other apartment contents. Fairfax 8553.

### $275 Mohair Suite, $98

New, perfect, wonderful 3-piece suite. R. R. Storage, 324 Liberty ave.

### $450 Mohair Suite, $195

New, perfect, exquisite hand-made suite. R. R. Storage, 324 Liberty ave.

WHITE treadle sewing machine with motor, $35. 110 Sixth st.

### $300 Bedroom Suite, $149

New, perfect elegant walnut suite. R. R. Storage, 324 Liberty ave.

OAK bed, de luxe springs, ice box with water cooler, washing machine with wringer, 3 pc. living rm. set. Lehigh 4364.

SINGER sewing machine—Like new, $35; easy terms. 110 Sixth st.

### $300 Dining Room Suite, $159

New, perfect, elegant 10-piece suite. R. R. Storage, 324 Liberty ave.

QUEEN ANNE dining table with pads, buffet, china closet; new. Hazel 1569.

STOVE—Gray universal comb., cost $180; sell for $75; new. Hemlock 0831-J.

ICE box, 75 lb. capacity, good condition, cheap. 6367 Douglas st., Squirrel Hill.

## Wearing Apparel 90

SAMPLE DRESSES, fall styles, $8.75; reg. $16.75. 1012 Diamond Bank Bldg.

PORTABLE electric sewing machine—with stand, $5 down. 110 Sixth st.

MENTION THE SUN-TELEGRAPH WHEN ANSWERING ADVERTISEMENTS.

## FOR SALE Miscellaneous 85

### Choice Lot of High Grade Store Fixtures for Sale

In part or bulk to quick cash buyer. Mirrored hat cases, wrapping counter, furnishing and shoe shelving, shoe department leather seated chairs, shoe mirrors, counters, complete cash carrier system, office desks, chairs, safes, glass door stock cases, merchandise tables, stock cabinets, plenty window fixtures, tailor's equipment, Singer sewing machine, irons, stove. In fact anything needed for stores in the fixture line.

FIGURES INVITED IN PART OR WHOLE, FOR QUICK DISPOSAL

Apply, write or phone

L. KECK COMPANY Greensburg, Pa. PHONE GREENSBURG 1309

## Miscellaneous 85

### IT WILL PAY YOU

To see us before buying plumbing or heating goods. Our large volume of business makes it possible to furnish all first quality material at rock bottom prices. WE OFFER YOU A complete installation service that is guaranteed to give satisfaction. Deferred payments if you prefer. Call, phone or write for our free Plumbing and Heating catalogue No. (8).

Manufacturers' Dist. Co., 325-327 Penn ave., Pittsburgh, Pa. PHONE GRANT 0509.

### Wholesale Price to You.

PLUMBING, HEATING, TINNING, ROOFING MATERIALS, PAINTS, STOVES, SEPTIC TANKS. CATALOG ON REQUEST.

BURKE(4)BROS 433 Liberty Ave.

WE BUY AND SELL EVERYTHING. Store fixtures, office furniture, cash registers, stocks of groceries drygoods, shoes, etc. UNION JOBBING CO., 109 Market St. Court 2511.

WHITE drophead elec., cabinet sewing machine, $70; easy terms. 110 Sixth st.

$125 BUYS used slicing machine that cost $375. 1429 Penn Ave.

PORTABLE Singer sewing machine, $30.00. 110 Sixth st.

8 NEW Brunswick bowling alleys, in good location. Owner, Lehig

WHY PITTSBURGH IS GREAT
Has Largest Company Making Rolling Mill Machinery

Pittsburgh Sun-Telegraph

TUESDAY, AUGUST 7, 1928

Established 1927, by Pitt Publishing Co., Gazette Square, Pittsburgh, Pa. President, William Randolph Hearst; Vice-President and Publisher, H. M. Bitner; Secretary-Treasurer, A. W. Clark; Managing Editor, C. W. Danziger; Business Manager, Guy T. Viskniskki. Entered as second class matter at the postoffice at Pittsburgh, Pa.

National advertising representatives: Paul Block, Inc., 247 Park avenue, New York; Century Bldg., Chicago; General Motors Bldg., Detroit; Little Bldg., Boston; Guarantee Trust Bldg., Philadelphia; 815 Chancery Bldg., San Francisco.

The Associated Press is exclusively entitled to the use for re-publication of all news credited to it or not otherwise credited in this paper and also the local news published herein. All rights of re-publication of special dispatches herein are also reserved.

BE A PITTSBURGH BOOSTER
To Your Friends in Other Cities

# GET THE HOOK!

## Maternal Love

Beautiful in the Koala.

MOTHER AND CHILD—BOTH WELL.

This, ladies and gentlemen, is the Australian native bear or "Koala," carrying a Koala baby on its back.

Wherever mamma goes, baby Koala goes along.

A moment on this bear family will not be wasted. Like all animals in Australia, the Koala is strange and queer. Like the Kangaroo, the Koala is a Marsupial. The mother has a pouch in front like that of a Kangaroo. But the baby bear seems to have outgrown it, and travels around on his mother's back.

Below you see Papa Koala with a proud, fierce expression, indicating that he thinks he did something well worth while in contributing baby Koala to Australia's population.

hese little Koala bears are not really bears at all. Our es, brown or black bears, would refuse to recognize them. ey LOOK like bears.

The Koala lives with his family high up in the eucalyptus trees or gum trees, eating great quantities of the leaves of those trees, and eating nothing else. The Koala mouth and digestive apparatus are especially arranged to eat eucalyptus leaves, a hard job. If you doubt it, try to eat and digest one.

At night the bears gather the leaves and store them away in pouches in their mouths. There they stay during the day, gradually becoming softened and prepared for digestion.

There are many other curious things about this bear, but they might bore you.

The main idea is to remind you that everything in this world depends on MOTHER LOVE.

If the Koala mother shook the baby off, saying "don't bother me," it would fall, die and that would be the end of the Koala family.

But the patient mother carries the little baby everywhere. And that baby clings to the mother's fur in a way that interests your friend the evolutionist immensely.

You know that every human baby, during the first few days of its life, in spite of its feebleness, can hold its own weight

THIS IS PAPA KOALA

suspended from a little stick or from your finger, clinging with its tiny hands. It will hold on while you lift it up in the air and hang suspended for quite a while.

This, evolutionists tell you, is inherited from our ancestors of the monkey type, that used to travel through the trees with the baby holding on to its mother's fur, developing great clutching power.

Needless to say, one look at your own baby in the cradle, no matter how strong its fingers may be for a little while, persuades you that it NEVER was related to a monkey, and never in any previous existence held on to the fur of a mother monkey.

However, that's what the evolutionists say, and you are entitled to hear their side of the story.

Meanwhile, looking at these two pictures, you can at least realize how devoted motherhood is, from the top of the tall eucalyptus tree in Australia, to the bottom of the miserable slums in the great "civilized city." And looking at Papa Koala, you can also realize that all through creation papa is usually proud and does NOTHING IN PARTICULAR.

## New York Day by Day

NEW YORK, Aug. 7.—Perhaps the most contradictory and curious of the periodical phenomena is Variety, a theatrical weekly. It is the Bible of the amusement world, read alike by the reigning star of screen and stage and the stake driver on the circus lot.

It has been the subject of literary class discussion in the stately halls of Columbia and other colleges. Professorial gentlemen have pondered over its amazing appeal among all classes. The American Mercury made it a thesis for an analytical piece.

The chief charge against the journal is it is written in execrable English, but at the same time it will confound its critics by a brilliant editorial worthy of the pen of a Dumas. It is patent it frequently slings the Broadway slang with a tongue in its cheek.

It is responsible for much stage patter of the day. The term "good theater' was its product. Also "laying them out in the aisle," "belly laugh," "slaying 'em," "the quickies," "dumb acts," "ga-ga" and hundreds of other apparently senseless but really illuminating phrases.

Variety occupies a building on West Forty-fifth street, in the throbbing heart of the theatrical district. Its editor, Sime Silverman, sits at a desk on a raised platform known by employes as "the throne." Yet he is in no sense regal in his attitude. Every man who works for him is his pal. A weighty conference is likely to end up in a coin-matching contest.

They have gone through rough times together and listened for the ominous knock of the bailiff at the front door. Sime is a personable and lovable fellow and his absolute fearlessness has jockeyed him into many tight places. But he always comes out on top, smiling. He won't be bluffed.

He has deliberately taken stands costing him small fortunes in loss of advertising. He is at times erratic, not answering a letter for months or appearing at his office for weeks. At other times he will remain at his desk for days, catching a few winks of sleep upstairs at night.

Beekman Place, Sutton Place and Tudor City are rivals for the new social swank flowering amid a tumbledown district skirting the East River. The visitor is rather amazed to ride through shabby streets with scabrous buildings criss-crossed with fire escapes, and turn suddenly into landscaped areas dotted with magnificent apartment houses that have their verdant inside courts, canopied entrances, gold-braided doormen and other gee-gaws of wealth.

* * *

All this grandeur is due to a restless urge of those crawling with money to be different. And exclusive. First and Second avenues and Avenue A, as a result, have something to relieve the monotony of drabness in watching their swell neighbors.

* * *

New York has innumerable walking clubs meeting each evening for long strolls about the city. There is one club, called the "Bridge Hikers" because they first started daily walks across Brooklyn Bridge, that has never failed to have its daily quota in good weather and bad for years. It is said Manhattan's most indefatigable walker is Dr. John H. Finley, of the New York Times. Another faithful hiker is Bernarr MacFadden, the physical culturist, who often walks five miles to his office in the morning.

* * *

But New York generally is not a city of walkers. The average citizen walks from home to the nearest subway, elevated or street car, morning and evening, and that is about all.

* * *

Most walkers are those walking to reduce. Indeed the flesh reducing craze in the metropolis is a pronounced mania. Any new idea is hailed with enthusiastic hysteria. As a thin guy whose life has been a contest with Nature to keep from being blown away, it all seems whaddayoucallit.

(Copyright, 1928, by the McNaught Syndicate, Inc.)

## Garrett P. Serviss Says:

### Ball and Bat

*"A baseball pitcher throws a ball to batter; batter strikes naturally at ball and hits same, but on account of ball being delivered slowly, or knuckle ball, batter cannot seem to drive ball very far. Now, another time, pitcher throws a fast ball and batter hits with the same force, but the ball travels very much farther than in first instance. Can you give a plain explanation why this is so? Also, can a pitcher actually cause a ball to curve in its flight to plate? If so, what takes place in relation to ball and pitcher's hand.—E. L. Hearn, Bronx."*

YOUR statement of the problem of the slow ball and fast balls itself almost answers the question. You say that "on account" of the first ball being delivered slowly the batter cannot drive it as far as he drives the second ball delivered with greater speed. Just so. But then you fail to draw the inference from these plain facts.

The energy which the pitcher gives to the ball combines with the energy furnished by the batter to produce the speed with which the ball leaves the bat.

* * *

The momentum with which the ball flies to the plate is, to a large degree, restored to it by its rebound from the bat. It is a case of elastic impact. If the ball were entirely inelastic its impact would subtract from the momentum of the bat the amount of the ball's own momentum, and the ball would fall at the batter's feet. In such case the higher the speed with which it was pitched the greater would be its arresting effect upon the bat. But, possessing elasticity, the ball rebounds from the bat with a certain velocity, to which is added the effect of the force imparted by the blow.

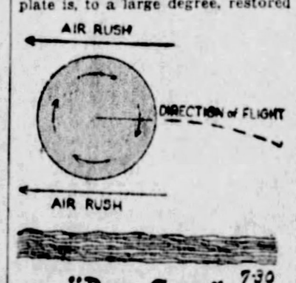


Suppose the ball were thrown against a solid wall; it would return with a speed varying in accordance with that at which it had been pitched. Then suppose the wall suddenly to start at a high speed to meet the ball at impact; the return speed of the ball would be greater than when the wall simply remained immovable to receive the blow. If I understand baseball vernacular correctly, a "bunted" ball is one which the batter simply arrests with his bat without striking, and the ball rebounds by its own reversed energy, at a relatively slow speed.

* * *

As to pitching curves, a skillful pitcher can cause a ball to curve upward or downward, to right or to left, in accordance with the sense of the twirl he gives to the ball about its own axis as it leaves his fingers. The practical production of this remarkable effect is the art of the pitcher, which he may not be able to explain otherwise than by example. Our diagram shows the principle. In this case the ball in flight is given a forward twirl on a horizontal axis. The short curved arrows shows the way the ball is turning upon itself as it flies through the air. A glance shows that at the upper surface the cover of the ball is revolving against the direction of its motion through the air, while the lower surface revolves with that motion. The consequence is that there is greater air resistance above than below, causing the ball to curve downward in its flight. If the axis of the ball's rotation were vertical, the same cause would operate to swerve the ball to the right or the left according to the direction of twirl.

(Copyright, 1928, International Feature Service, Inc.)

## "Three's a Crowd!"

WHY not an ordinance forbidding automobiles to carry more than two persons on the front seat? When there are three on the seat, the middle person is crowded over on the gear shift, which can only with difficulty be handled by the driver—to say nothing of the foot brake and the emergency brake.

It is only a rare case when the third person cannot be carried as comfortably in the back seat. Often enough we see the back seat of a touring car or sedan empty, with three passengers riding gaily out in front. Three in the front seat may be chummy and companionable, but it is a severe handicap to good driving and a danger to others on the road.

## Once Overs

By J. J. MUNDY

### Do Your Own Work

WHY should you be so ready to let another do your work for you?

Don't you know that you weaken yourself thereby?

You gain strength by doing, whether brain or muscle be involved.

Every time you let someone help you over a hard place you have weakened your own character and ability.

You ought to want to do your own work.

You ought to have pride enough to help you solve your problems.

What are you going to do if you ever gain a prominent position on the strength of the boosts others have given you?

Do you think you can keep someone at your elbow to answer your distress calls?

Those who cheat in examinations are not very far-sighted or they would know that the mere passing of tests does not prove their worth.

And when that passing is gained from another's knowledge they are only putting themselves to sea on an uncharted, unfamiliar course, bound to fail in the end, at the time when success is most desired.

Scorn the help that robs you of the power to do for yourself and by yourself.

(Copyright, 1928, International Feature Service, Inc.)

## The Rhyming Optimist

By ALINE MICHAELS

### Riches

THE mass of men too much esteem
Bright gold, which buys the gauds of earth.
And in their greed they lose the gleam
Of beauty and the glow of mirth.

One test, and one alone, can prove
The worth of what they make their goal;
Does this fine, minted stuff they love
Bring deep contentment to the soul?

For riches men will toil and die,
They leave the lovely light of day
To gain the shining gold to buy
Rare treasures, or to hoard away.

For some a golden fountain flows,
While some vast lands, rare gems control;
But none is rich unless he knows
A deep contentment in his soul.

## Isn't It So?

The high cost of keeping up appearances is what keeps most of us broke.

* * *

The chronic borrower is willing to take things for granted or any other way he can get them.

* * *

Women are certainly resourceful. For instance, if nature doesn't make a fool of a man, some woman is always willing to try.

## Great Passages from the Bible

### Eternal Life

(Luke 18; 18-30)

AND a certain ruler asked him, saying, Good Master, what shall I do to inherit eternal life?

And Jesus said unto him, Why callest thou me good? none is good, save one, that is, God.

Thou knowest the commandments, Do not commit adultery, Do not kill, Do not steal, Do not bear false witness, Honour thy father and thy mother.

And he said, All these have I kept from my youth up.

Now when Jesus heard these things, he said unto him, Yet lackest thou one thing: sell all that thou hast, and distribute unto the poor, and thou shalt have treasure in heaven: and come, follow me.

And when he heard this, he was very sorrowful: for he was very rich.

And when Jesus saw that he was very sorrowful, he said, How hardly shall they be that have riches enter into the kingdom of God!

For it is easier for a camel to go through a needle's eye, than for a rich man to enter into the kingdom of God.

And they that heard it said, Who then can be saved?

And he said, The things which are impossible with men are possible with God.

Then Peter said, Lo, we have left all, and followed thee.

And he said unto them, Verily I say unto you, There is no man that hath left house, or parents, or brethren, or wife, or children, for the kingdom of God's sake,

Who shall not receive manifold more in this present time, and in the world to come life everlasting.

## Tales that are Told

### Worst Story I Have Heard Today

By WILL ROGERS

GIRLS can be awful nice to each other, and then again sometimes they ain't quite so nice as two people in the same line of endeavor ought to be. But of course the hardest job is for a girl to be nice to another girl that has got her fellow away from her.

Well, there was a girl that was noted for saying nice things and always being polite, and she lost her beau. Pretty soon her girl friend, Jean, announced that she was going to marry the guy.

So Bernice had to come to the front and say something nice. She says, "Say, I think you and Bert will get along great, Jean. You know, they say that if two people like the same things, they'll be sure to agree. Now you're crazy about Bert, and so is he, so you sure got something to start on."

### No Picnic!

CLUSTERED round the street car stopping-place were a number of very small children, accompanied by a woman.

A car pulled up and they all got on.

When the conductor came along to collect the fares, he counted the children. There were 12.

"Excuse me, madam," he ventured, "but are these all yours, or is it a picnic?"

The woman glared at him.

"Sir," she snapped, "these are all mine—and it's no picnic."

### Spellbound

TEN-YEAR-OLD MARY had won a scholarship, and was telling her mother about the papers.

The subject for essay had been, "How I spend my Saturday morning," and after discoursing on minding the baby, helping mother wash up, and so on, Mary ended with the amazing statement, "and then I play a game of chess with my brother."

"Chess!" queried her mother. "But you can't play chess!"

"I know. I wanted to put dominoes, but I couldn't spell it."

## A Good Story

By DR. FRANK CRANE.

Bulwer Lytton calls attention to the fact that good stories will always be about the past. The past is romantic, the present is humdrum.

Dr. Frank H. Vizetelly, the well-known lexicographer, has dug around among folklore considerably. He has found in East Anglia, England, a fairy story that is not very widely known. As any good story needs no apology I reproduce the main features of it here:

Once there was a very rich man who had three daughters. He asked each of them, "How much do you love me?" One said, "I love you as life." Another said, "Better than all the world."

The third answered, however, "Why, daddy, I love you as fresh meat loves salt."

The father thereupon was angry and said to the third child, "You do not love me, child. Out of my house you go for you cannot stay here."

The third, sad at heart, wandered aimlessly about, until one day she came upon a lot of rushes growing in a ditch and made from them a cloak and hood which entirely concealed her fine clothes.

Coming to a large manor house she got employment washing pots and scraping sauce pans.

Because she gave no name they called her "Cap o' Rushes."

One day a dance was held in a nearby castle. Everybody else went but Cap o' Rushes, who remained by her fireside. But when all were gone she doffed her rush concealments, washed up and went to the dance. She was more beautiful than anyone else there. The master's son fell in love with her at once and refused to dance with anyone else.

Before the dance was over she escaped and went home.

The next morning the other servants said that she had missed a grand sight. "What was that?" she asked.

"Why," they said, "the beautifulest lady you ever saw. The young master never took his eyes off her."

The next evening there was another dance and similar events occurred.

The third evening, on the occasion of another dance, the young master was so in love with her that he gave her a ring and said if he never saw her again he would die.

Cap o' Rushes again escaped. The young master hunted everywhere for her, pining away for love.

He took to his bed and the cook was ordered to make some gruel for him as he was dying of love.

Cap o' Rushes, however, made the gruel, slipped the ring into it and took it upstairs. The young master saw the ring when he had finished the gruel and asked who had prepared the dish. Learning it was Cap o' Rushes he sent for her and asked her where she got the ring. "From him that gave it to me," she said.

"And who are you?" he said.

"I will show you," she replied, and took off her rushes. And there she stood in all her beautiful clothes.

Of course they had a grand wedding, and at the wedding feast Cap o' Rushes arranged to have all the meat served without salt. Cap o Rushes' father tried it and then burst into tears.

"Oh," he cried out, "once I had a daughter. When I asked her how much she loved me she said, 'As much as fresh meat loves salt.' So I drove her away for I thought she did not love me. And now I see she loves me best, though she may be dead by now."

"No, father, here she is." She put her arms about his neck and kissed him, and so "they lived happily ever after."

(Copyright, 1928, McClure Newspaper Syn.)

## OH, THESE WOMEN!

By LEOLA ALLARD

TWO young men in Paris, asked a lady of their acquaintance what would be a good show for them to see. "Tell us something really good," said the boys.

The lady had been to the "Folies Bergere," and she thought it might be better if they didn't go there, so she told them it wasn't interesting. They better see something else.

The youngsters saw the "Folies Bergere." Next day they called upon the lady and said: "When you see some show that really INTERESTS you, be sure and let us know."

An American was spending the evening in a Syrian night club in Beyrouth. A Russian countess owned the cafe and she asked to meet him.

"You know why I wanted to meet you?" she asked.

"I certainly don't," said the American.

"Well, it's because of the way you pronounce 'Mademoiseil.' It's funnier than anything I ever heard. Do it again for me."

A young lady met a Catholic priest she had known all her life and whom she hadn't seen for 10 years. She commented on how well he talked and asked what he thought was the secret of success for preachers.

"I'll tell you what it is," he answered, "it is IT. Personality counts in the pulpit as much as any other place. In fact I think it counts MORE. If you haven't IT, no one will listen to you."

The lady understood. She too could "hold 'em."

They listed the successful preachers they knew, and agreed that everyone of them was blessed with a superabundance of IT.

A lady cashier was ill. The doctor diagnosed her case as appendicitis.

"You will have to be operated upon at once," he told her. "Your appendix is in very bad condition It must come out."

"Are you perfectly sure?" asked the lady cashier.

"Certainly," said the doctor.

"My appendix is all wrong?"

"Yes."

"Well, I'll tell you something The Mayo brothers took my appendix out two years ago."

You don't have to sit in the sun to get the idea across that you are spending your week ends at the seashore. The new idea is to paint legs and arms with henna, any shade desired, and then rub lemon juice over it. In two months you can get it off. It would be better to try it on someone else before you put in on yourself. Because it is just barely possible that you won't be allowed in the best hotels and cafes after you get really colored.